...cial Notices.

...UNERAL NOTICE.

...S—The friends of Mr. and Mrs. ...C. Williams, Sr., Mr. and Mrs. ...C. Williams, Jr., Mrs. Virginia ...rsen, Mr. and Mrs. James T. ..., Miss Georgia Calhoun and ...Florida C. Martin, are invited ...nd the funeral of Mrs. Noble ...lliams, Sr., Thursday, June 7, ...a. m. from Central Presbyterian ... The following named gen... will please act as pallbearers, ...eet at Patterson's at 9:30 a. ...Mr. George F. Kendrick, Mr. J. ...lhoun, Mr. R. H. McDougall, ...C. Massey, Mr. J. A. Fisher, ...owndes Calhoun.

...L. NORRMAN ...ct, 330-331 Candler Building.

BAGGAGE WAGON PHONE 1000 ... Baggage and Transfer Company

CASINO PONCE DE LEON ...HT—MATINEE THURSDAY ...VILLE'S GREATEST NOVELTY ...nd Rolfe's Spectacular Production MILITARY OCTETTE ...E GIRL BEHIND THE BATON, ...Maths, Lewis and Green, Azra, ...Square Quartette, Cameragraph.

— USE — ...THERN EXPRESS CO.'S ...ONEY ORDERS ... your Small Remittances, by mail or otherwise. ...n all points in the United States, Canada, and on Havana, Cuba. CHEAP AND CONVENIENT. NO APPLICATION REQUIRED. ...ceipt is given and money will be re...d if order is lost. ...d at all agencies of the Southern Ex. Company at all reasonable hours. RATES ARE AS FOLLOWS: ... SHIP YOUR GOODS BY THE ...THERN EXPRESS COMPANY ...h operates on 30,000 miles of first-class ...es, with connections with other com...es, to all points accessible by express.

...EEDED! Have customers for North ...e homes from $4,500 to ...,000. ...See ... LIEBMAN, ...al Estate and Renting. 28 Peachtree St.

...E.A. Take the Santa Fe going to the N. E. A. convention in San Francisco, July 9-13, 1906. Only line under one management, Chicago to California. It's the cool way in Summer. You travel a mile and more up in the sky through New Mexico and Arizona. It's the picturesque way. You may see the Grand Canyon of Arizona. You may visit Southern California. You eat Harvey meals, the best in the West. ...All the Way California. You travel on a safe ...d, a dustless road and comfortable road. Special excursions on ...tain days, via Grand ...nyon, personally con...cted. The round-trip rate: ...ly $64.50 from Chicago ...$59.50 from St. Louis— ...00 from Kansas City. ...kets on sale June 25 ...July 7, 1906. Liberal stop...rs and return limits. ...sk for N. E. A. folder "To California Over Santa Fe Trail." Along the historic Santa Fe Trail and to the Grand Canyon of Arizona. J. C. SATERLLE, ...al Freight & Pass. ...ent, 16 N. Pryor, Atlanta, Ga.

...ORPHINA-CURA $2.00 PER BOTTLE ...lible remedy for the cure of Drug Habits of all kinds. ...tpaid at $2 per bottle. Morphina-Cura is prepared ...dermic or internal use. Delta Chem. Co., St. Louis. ...ale in Atlanta by Jacob's Pharmacy.

THE ATLANTA CONSTITUTION.

VOL. XXXVIII.—No. 357 ATLANTA, GA., THURSDAY MORNING, JUNE 7, 1906.—SIXTEEN PAGES. PRICE FIVE CENTS.

DEATH!

FOLLOWS RAILWAY COLLISION

Central Railroad Passenger Train Plows Into West Point Picnic Special at West Fair Street Crossing.

OSCAR COOK KILLED; 19 OTHER PERSONS MORE OR LESS HURT

Central Engine Literally Plowed Its Way Into the Rear Coach of the Picnic Train, and a Scene of Horror Followed — Car Contained Sixty People—It is Said That Flagman Dillard Relied on Whitehall Block to Notify the Central Train.

DEAD.

OSCAR COOK, 313 West Fair St.

INJURED.

MISS LUELLA LANCASTER, 139 Rawson street; injuries to head, breast and arms, and cut in throat; carried to Tabernacle infirmary.

J. W. DICKERSON, 447 Edgewood avenue. Struck by switch engine and received injuries of spine; removed to hs home.

HERBERT TALLEY, Atlanta. Cut about head.

BEN STRICKLAND, 44 Hayden street; bruised and carried home.

MISS MAMIE HEARD, 44 Hayden street; bruised and carried home.

MISS IVY LANCASTER, 139 Rawson street; feet crushed, and burned; removed to her home.

MAMIE LANCASTER, bruised and burned; removed to her home, 139 Rawson street.

MISS ROSA HAM, McDonough, Ga.; internally injured; removed to Grady hospital.

ALEX FULTON, corner Chapel and Humphreys streets; cut and bruised; carried home.

W. H. BROWN, Atlanta; fingers crushed and internal injuries.

ALEX FULTON, Lee street and West End avenue; cut about feet.

R. G. COOK, 313 West Fair street; badly bruised.

MISS BAGBY, 182 Haynes street; back and hips bruised.

MISS NELLIE WARD, at Grady hospital with broken leg.

E. S. WARD, her brother; badly bruised; at Grady hospital.

MR. OLIVER, at Grady hospital with painful bruises on right leg.

The following injured were reported to the Atlanta and West Point officials:

E. A. WALLACE,
H. K. CLEVELAND
MRS J. A. HALL.

The exact injuries of the above three are unknown:

In a rear end collision last night at 8 o'clock at the West Fair street crossing between the incoming Central railway passenger train, No. 15, from Macon, and a picinic train on the Atlanta and West Point railroad, which was preceding the Central train to the depot, Oscar Cook, a printer, residing with his father at 313 West Fair street, was instantly killed; Miss Luella Lancaster, of 139 Rawson street, was seriously injured, while six or eight other persons, occupants of the rear coach which was telescoped by the Central locomotive, were more or less painfully injured.

Succor was at once rendered to the injured by the other passengers of the train and Chief Joyner, of the fire department, and Chief Jennings, of the police force, each of whom arrived at the scene with a detail of firemen and policemen shortly after the wreck occurred.

The Atlanta and West Point train of sixteen coaches, crowded with a merry party of men, women and children, who

ontinued on Page Two.

Photo by Will F. Nelson.

Flashlight picture of big rear-end collision at West Fair street crossing last night. Body of Oscar Cook was cut out by firemen from between fifth and sixth windows from rear of car. Picture taken shortly after accident by Staff Photographer of The Constitution.

WERE SINGING SONGS WHEN CRASH CAME

Boy Who Was Killed in Wreck Said "Goodbye" to Injured Brother.

ROY COOK, the brother of the dead boy, who was also badly bruised in the accident when seen by a Constitution representative at his home last night said:

"Our crowd of a half dozen young people, including my brother and myself, were sitting in the last three seats in the rear of the last coach.

"One of us began to sing 'God Be With You Till We Meet Again,' and it seemed as if everybody in the car took up the song, joining in with us, the whole car vibrating with it.

"We had just finished when in a twinkling, as it seemed, a large black object burst through the rear of the car. Instantly the terrible smoke became almost suffocating. I was knocked by the joit to the ceiling of the car, my hand on descending, striking and breaking the car window.

"The screams of the young ladies calling for help was terrible. I got up to make my way out of the car as quickly as possible. Then I saw the form of my brother crushed, his head being wedged between the window sill and the water cooler.

"He lifted his eyes and said "Goodby," and I knew that he had passed into the great beyond. I tried to go back and rescue the young ladies, but in my weakened condition found that to be impossible.

"It was a terrible thing to see my brother lying there dying, and for me to be unable to get to him and to aid him. Coupled with the frantic cries of the young ladies for help, it was indeed a horrible experience."

OSCAR COOK,
Young Man Who Was Killed in Rear End Collision Last Night.

FIREMEN CUT INTO CAR FOR BODY OF DEAD MAN

Chief Joyner, who with a detail of firemen hurried to the scene of the accident as soon as he received the news, said:

"My men and I reached the scene a few moments after the collision and assisted in cutting into the side of the car to get the dead body of Oscar Cook, which was jammed in the sixth window from the rear of the last coach on the picnic train, telescoped by the engine of the Central train. We cut out two windows on the right hand side of the car, and released the body. He was crushed about the upper part of the body and head, the blood gushing forth from his head as we moved him, and his head drooped as though his neck were broken.

"The night yardmaster of the Central railroad was seated on the bridge just opposite the scene of the wreck, and but for his warning cry more than half a dozen persons who were standing on the platform must have inevitably been killed. The yardmaster saw the rapidly approaching Central train and cried out, 'Jump! jump for your lives.' At this signal some of the men on the platform jumped and escaped, while others ran through the car and escaped injury. This statement was made to one of my firemen by Yardmaster H. C. Johnson. So far as I can learn, about a half dozen persons were injured, the most seriously injured being Miss Luella Lancaster, who was taken on a strecther to a neighboring house. Of course a number received slight bruises."

THOUSANDS OF PEOPLE VISITED WRECK SCENE

Thousands of people packed every available foot of ground surrounding the scene of the big wreck of the Atlanta and West Point, which occurred at the West Fair street crossing last night.

All Atlanta was directly interested in the passengers of the train, nearly every man and woman in the city having some friend or loved one on the train.

There were sixteen cars, crowded with nearly 1,000 merry, happy picnickers, with no thought of danger of any kind until the collision came, when the Central train hit the picnic train.

Not in months have so many eager inquiries been made at The Constitution office by 'phone and in person as to the number injured in the wreck, who they were, and how it all happened.

Hailstones as Big as Baseballs.

Burlington, Iowa, June 6.—During a storm at Oquawa, Ills., today hail stones as big as baseballs fell, breaking every plate glass window in town and doing other damage.

DEADLY SWATH CUT BY STORM IN MINNESOTA

Many Houses Were Destroyed and a Number of Lives Were Lost

North Branch, Minn., June 6.—A tornado passed about one half mile east of here at 5 o'clock this afternoon doing heavy damage and probably a number of lives were lost. No details have yet arrived from the country, but the storm is known to have destroyed at least three farm houses near town. Mrs. Mygram and Benjamin Lagoo were badly injured.

Physicians were hurried up the path of the storm and it is reported several persons have been killed and many injured. The village of Wyoming was also in the path of the storm. The home of Mr. Funk at that place was destroyed. The members of the family were injured.

At the village of Stacy, eight miles south of here, the following damage is reported:

G. B. Baxter, residence and barn gone; Mrs. Baxter severely injured; one child had leg broken; Swedish Lutheran church destroyed; Olaf Anderson's barn gone.

Seven Hurt Near Lacrosse.

Lacrosse, Wis., June 6.—One man, H. J. Halvorsen, was fatally hurt, four were seriously injured and ten buildings were leveled by a tornado near Stoddard, Wis., tonight. The storm swept over Lacrosse.

Halvor Halvorsen, fatally hurt, with five other injured people were brought to Lacrosse. Several others are more or less seriously hurt.

The tornado centered apparently one and one half miles east of Stoddard, Vernon county. It passed up Coon valley and Mormon Coulee, striking Stoddard and Brinkman most heavily. Telephone cummincation is crippled and telegraph wires are down toward the south. In Lacrosse there was consierable damage though no one was injured.

A bridge on the Chicago, Burlington & Quincy road near Stoddard was corried off and a Burlington passenger train carrying two hundred poassengers was flagged at the brink of the gap by a farmer named Miller and many lives were saved. Many farms are reported completely devastated.

ON THE HOLY KISS DUNKARDS DEBATE

SPRINGFIELD, ILLS., June 6. The national conference of the German Baptist Brethren (the Dunkards), spent considerable time today discussing the question of abolishing the holy kiss, which is administered by the brethren and sisters of the church during the administration of the sacrament. A majority report of the standing committee is in favor of modifying the kiss, while a minority report favors abolishment.

SMITH OUT OF MERCER AND KILPATRICK, TOO; JAMESON IS PRESIDENT

Trustees Take Drastic Action to Settle Dissensions in the Faculty.

Macon, Ga., June 6.—(Special.)—Three nights of deliberation by Mercer's board of trustees, and adjournment tonight at midnight brings to light another most unfortunate chapter in the history of the institution.

President Charles Lee Smith is no longer the head of Mercer, and Vice President Kilpatrick also severed his connection.

Trouble has existed from early in the spring and discord has prevailed among the faculty. In the midst of it all Vice

ontinued on Page Two.

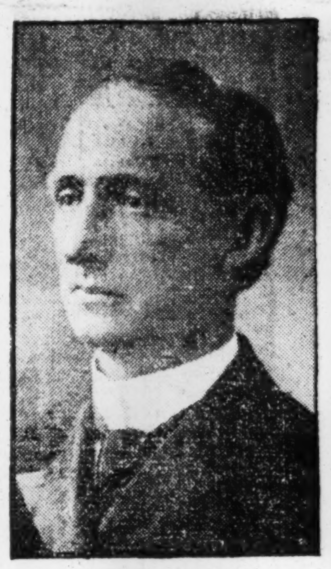

DR. S. Y. JAMESON,
Who Has Been Chosen President of Mercer.

DR. CHARLES LEE SMITH,
Who Has Resigned the Presidency of Mercer.

$150,000,000 WILL BE TAKEN FROM PACKERS BY ROOSEVELT

As a Result of the President's Crusade Against Conditions in Packing Houses.

BUSINESS WILL SHRINK AT LEAST TEN PER CENT

That Is the Estimate Made by Charles Armour—He Says American Meats Will Be Barred for a Very Long Time.

Kansas City, June 6.—It is estimated that the business done by the packing houses located here will suffer to the extent of $10,000,000 as the result of the agitation in connection with the president's crusade against "dressed" meats. Representatives of the various plants seen today agreed with the estimate in the telegraphic dispatches of today that the business of the whole country would show a loss of at least $150,000,000.

Charles Armour said today:

"All this agitation is going to do an immense amount of damage, and in quarters where it will be the hardest to overcome the prejudices aroused. It will be a long time before the prejudice against American meats in England is allayed and it will be still longer on the continent. The packing industries of the country have enough obstacles to contend with without increasing the number unjustly or mischievously.

"I do not think the estimate of $150,000,000 loss to the packers in the whole country is exaggerated. That is only a shrinkage of about 10 per cent on the total volume of business done, which think is easily a billion and a half of dollars in all branches of the trade."

STUART HEADS THE TICKET.

Nominations by the Republicans of Pennsylvania.

Harrisburg, Pa., June 6.—The republican state convention today nominated the following ticket:

Governor—Edwin S. Stuart, Philadelphia.

Lieutenant Governor—Robert S. Murphy, Cambria county.

Adutor General—Robert K. Young, Tioga county.

Secretary of Internal Affairs—Henry Houck, Lebanon.

The platform commends the national and state administrations, advocates legislation giving to trolley companies the right to carry freight; advocates a 2-cent passenger rate on steam railroads and deals at great length on other state issues.

The ticket was the one agreed upon by United States Senator Penrose and other part yleaders in advance of the convention. An attempt of certain county delegates to for ma combination to break the slate failed.

The ticket represents all factions of the party and will, the leaders believe, harmonize all past differences. President Roosevelt is said to have advised the selection of such a ticket, in the belief that it will help the congressional candidates.

THE WEATHER.

Washington, June 6.—Forecast for Thursday and Friday:

Georgia—Partly cloudy and continued warm Thursday and Friday; fresh south to southwest winds.

Local Data.

Highest temperature	85
Lowest temperature	69
Mean temperature	77
Normal tempeature	74
Precipitation past 24 hours	T.
Deficiency since 1st of month	.53
Deficiency since January 1	1.22

From Various Sources.

Stations and State of Weather.	Temperature. 7 p. m.	Temperature. High.	Rain, 12 hours inches.
Atlanta, clear	82	85	T.
Abilene, clear	90	92	.00
Augusta, clear	86	92	.00
Baltimore, pt. cloudy	80	86	T.
Boston, cloudy	64	...	T.
Buffalo, cloudy	...	62	T.
Charleston, pt. cloudy	78	88	.66
Charlotte, clear	84	86	T.
Chattanooga, pt. cl'dy	84	88	.00
Chicago, clear	88	92	.00
Cincinnati, clear	84	88	.00
Corpus Christi, clear	82	86	.00
Detroit, cloudy	78	86	T.
Dodge, clear	90	92	.00
Galveston, clear	82	84	.00
Huron, clear	72	80	.00
Jacksonville, pt. cl'dy	76	90	.01
Jupiter, pt. cl'dy	78	84	.00
Kansas City, cloudy	82	86	.00
Knoxville, clear	80	86	.00
Memphis, clear	84	88	.00
Mobile, pt. cloudy	80	84	.20
Montgomery, clear	84	92	.00
New Orleans, pt. c.	82	90	T.
New York, cloudy	72	82	.14
Norfolk, cloudy	78	90	.10
North Platte, cloudy	60	74	.00
Omaha, clear	84	90	.00
Palestine, clear	86	90	.00
Portland, Me., rain	54	62	.14
Raleigh, clear	84	90	.00
Rapid City, pt. cl'dy	60	62	.04
Savannah, pt. cl'dy	80	88	.04
St. Louis, clear	82	88	.00
St. Paul, cloudy	70	80	.10
Tampa, pt. cloudy	76	88	.40
Vicksburg, clear	84	90	.00
Wilmington, pt. cl'dy	76	90	.04

T indicates trace of rainfall.

J. B. MARBURY,
Local Forecaster.

CASTORIA

for Infants and Children.

The Kind You Have Always Bought has borne the signature of Chas. H. Fletcher, and has been made under his personal supervision for over 30 years. Allow no one to deceive you in this. Counterfeits, Imitations and "Just-as-good" are but Experiments, and endanger the health of Children—Experience against Experiment.

The Kind You Have Always Bought
Bears the Signature of
Chas. H. Fletcher.
In Use For Over 30 Years.
THE CENTAUR COMPANY, 77 MURRAY STREET, NEW YORK CITY.

COTTON REPORT PLEASES WILSON

Secretary of Agriculture Says It Is Correct

Wilson Declares That He Has No Reason To Doubt the Integrity of Hay, Under Whose Direction the Report Was Prepared'

Washington, June 6.—The estimated cotton acreage report of the department f agriculture made public on Monday last is satisfactory to both Secretary Wilson and his assistant, Mr. Hays, according to statements made by them today. These statements were prompted by allegations made on the floor of the house yesterday by Representative Ellerbe, of South Carolina, that the figures of the department had been manipulated to the disadvantage of the south.

Secretary Wilson expressed his entire confidence in the crop estimating board. "I have," he said, "no ground whatever to suspect the integrity of Mr. Hays or the other gentlemen composing that board."

Secretary Hays declared that any criticism of the work of the board was without foundation.

"I am very confident that the report was all right," he said. "I was very well pleased with it when the board got through making it and I am still pleased with it. No criticism should shake my confidence in that report."

June 15. Ask Ansley or see page 7.

JAMESON SUCCEEDS SMITH AT MERCER

Continued from Page One.

President Kilpatrick's theology has been vigorously assailed, and he is accused of denying the virgin birth of Christ. This matter was investigated and Kilpatrick was heard for more than two hours by the board last night in his own behalf. His friends were also heard, but his head has fallen during the fight and he must leave. He had the support of all the faculty, but President Smith had failed to work in harmony with him, and besides recommending his discharge peremptorily he had taken this step as regards two other of the strongest members of the faculty.

The most influential members of the faculty in turn asserted to the board that if Dr. Smith remained they would leave the institution. They accuse him of antagonizing every interest, and the result has been a request for his resignation. It came tonight, along with Vice President Kilpatrick's. Dr. S. Y. Jameson, of Atlanta, has been chosen to fill the presidency, and has accepted. The whole affair has been talked throughout the commencement, and has practically taken the life out of the exercises. Members of the board feel that the entire matter has been bridged over, and a safe landing has been reached. There is strong hope tonight that Vice President Kilpatrick may be retained in his position.

RAILWAY PASSES PUZZLE SENATE

Sharp Debate Over the Anti-Pass Amendment

Senator Morgan Says the Issuance of Free Passes Is Not an Abuse. No Action Yet on the Pass Amendment.

Washington, June 6.—When the conference report on the railroad rate bill was taken up today, the anti-pass conference amendment received the attention of Senator Spooner. In the main he endorsed the prohibition of passes, but he contended that there should be exceptions, including railroad employees. Congress had no right, he said, to step between employer and employee.

He said there are many reasons why the railroads should carry their employees free, and none w.. they should not.

"There is no sense in the provision as it stands," he said, "the railroads should be allowed to perform the acts of common humanity, it should be elastic."

Senator Knox sugested that the law of 1895 is inadequate. Thereupon, Mr. Tillman asked why the senator "had broken out in a new place and had run amuck on the pass question," but Mr. Knox replied that "not having indulged in that pastime, he could not reply."

Necessary to Draw Lines.

Senator Tillman, one of the senate conferees, said he had not advocated the stringent provision reported, and favored non-interference with the present law. Mr. Spooner also spoke on the importance of including the members of the Railroad Young Men's Christian Association, as persons entitled to passes, and Mr. Tillman suggested that it was necessary to draw the line somewhere. He would have the exceptions limited to railroad employees and their families, and Senator Hale presented the same view.

Senator Lodge criticized on other grounds the action of the conference committee in omitting the words "wilfully and knowingly" from the penal clauses of the bill, saying that to leave the words out would work a great injustice to railroad officials through inadvertence, carelessness or malice on the part of others.

Senator Bailey found fault with the omission of sleeping car companies from the bill, saying that the sleeping car company is the only absolute monopoly in the country.

Morgan for Passes.

Mr. Morgan contended that under the proposed law the railroads would give passes from one state to another.

"According to that reasoning," said Mr Tillman, "congress is powerless to suppress the abuse."

"It is not an abuse," retorted the Alabama senator, who added that congress has no more right to deny to a street car company the right to entertain a guest than to say the same thing to a hotel proprietor.

Senator Tillman gave notice that he would insist upon the consideration of the conference report tomorrow to the exclusion of all other business, and that he would make an effort to get a vote before adjournment tomorrow.

Senator Hale presented a resolution instructing the conferees that it is the sense of the senate that railroad passes should be confined to actual employees of the railroads, but it had not been acted upon which the senate adjourned at 6:25 p. m.

Leather Men Name Officers.

St. Louis June 6.—The following officers were elected today at the National Leather and Shoe Finders convention: Henry Kleine, Chicago, president; J. R. Martin, Minneapolis, secreatry; J. P. Dunn, Denver, treasurer.

THE S.S.S. STANDARD TONIC

The ingredients of which S. S. S. is composed, and the method of combining and preparing them so that they gently and pleasantly build up and strengthen every part of the body, make it the ideal tonic for a disordered condition of the system. Every one feels the need of a tonic sometimes. The system seems to get "out of gear," the appetite becomes fickle, the energies are depressed, sleep is not restful or refreshing, and the entire body has a nervous, worn-out feeling. When the system is in this depleted, run-down condition it must be aided by a tonic, and S. S. S. is recognized everywhere as the standard. Being made entirely of roots, herbs and barks selected for their gentle action as well as their invigorating effect on the system, it will not disagreeably affect any of the delicate members or tissues as do most of the so-called tonics on the market which contain potash or some other harmful mineral ingredient. These derange the stomach and digestion, unfavorably affect the bowels or otherwise damage the health. S. S. S. tones up the stomach and digestion, improves the appetite, produces refreshing sleep, rids the body of that tired, run-down feeling, and supplies tone and vigor to the entire system. It re-establishes the healthy circulation of the blood, acts more promptly and gives better and more lasting results than any other tonic, and because of its vegetable purity is an absolutely safe medicine for young or old. S. S. S. acts admirably in cases of dyspepsia, indigestion and other stomach troubles, and after using it that uncomfortable feeling of fullness, dizziness or drowsiness, after eating, are no longer felt. Not only is S. S. S. the greatest of all tonics but possesses purifying and alterative properties, and if there is a taint in the blood it will promptly remove every trace and restore perfect health. In selecting your tonic for this year do not experiment but get S. S. S., the recognized standard.

THE SWIFT SPECIFIC CO., ATLANTA, GA.

ONE KILLED, 19 HURT IN RAILWAY WRECK

Continued from Page One.

had spent the day at a picnic given by the Junior Order of United Mechanics of Atlanta, and the Daughters of America, at Pearl Springs, was on its return trip to the Atlanta terminal station, and had just cleared the Fair street crossing about 10 or 15 feet when it stopped. A moment later the Central passenger train, No. 15, from Macon, due at the terminal station at 7:55 o'clock, crashed into and telescoped the rear coach of the picnic train.

Engine Strikes Rear Coach.

The Central train, drawn by engine 1617, with Engineer Cosby at the throttle, was moving at a speed of 10 miles an hour when it struck the rear coach of the picnic train, and so great was its momentum that the huge engine plowed its way through half the length of the passenger car, as though it were made of cobwebs. This car contained about sixty people, and it is little short of a miracle that more than half of them were not killed or fatally injured.

A scene of the wildest confusion ensued, screams and moans from the injured following the crash of the engine into the car. Women fainted. The shock was felt in all sixteen cars.

Some idea of the impact of the engine with the picnic coach may be imagined when it is stated that the engine of the picnic train was uncoupled and thrown a car length ahead. The smoke stack of the Central engine ripped up the top of the passenger coach for a distance of 15 feet, and the flooring of the car, the rear platform and seats were ground into splinters.

Strange to say, the Central engine sustained little or no damages, the smokestack and the headlight were not even knocked off, and the engineer and the firemen were uninjured. The engine was so firmly wedged into the car it had telescoped, that it was only after repeated efforts that it was withdrawn, parts of the wrecked car clinging to the headlight and smokestack.

Trains on Same Track.

The two trains were running on the same track by reason of the fact that the Atlanta and West Point railroad connects with the Central main line at East Point, and thence to Atlanta the same track is used by incoming trains of both of these railroads. A delay of but a few moments and the inbound picnic train of the Atlanta and West Point railroad would have proceeded on its way and been switched to another track, about a square or more beyond where its engine stood, and the track would have been clear for the incoming Central train.

It is said Flagman Dillard, of the picnic train, a son of Conductor W. T. Dillard, who had the train in charge, relied on the Whitehall street block to notify the engineer of the Central of the presence of the picnic train. Engineer Cosby, of the Central, states that he failed to flag him. It is said that when he saw the collision was inevitable he yelled to Engineer Cosby, of the Central, that it was his fault. He could not be found last night.

Engineer Crosby's Statement.

S. B. Cosby, of 566 Central avenue, the engineer of No. 15, Central, the train which plowed into the picnic train, made the following statement to a reporter last night as he sat in his engine on the scene of the wreck: "We were coming in just at 8 o'clock, and were running about 12 miles an hour. I was just telling my fireman, John Hilman, to look out for a refrigerator car that was in the yards, and we never saw the West Point train until we were about six or eight car lengths from it. I immediately reversed my engine, and we were going about 6 or 8 miles an hour when the crash came. The flagman of the other train failed to flag me down. He told me that he depended on the Whitehall street block to stop me, and did not flag me down. He yelled to me that it was his fault, and then disappeared."

Cosby was remarkably cool when seen just after the wreck. He continued to work on his engine, making several attempts to pull the great machine out of the car into which it had plowed its way, finally succeeding. When he had finished his work he proceeded to wash the grime from his face and hands, as if nothing extraordinary had happened. He says that he has been engineering for four years.

Picnic Was Big Affair.

Fully a thousand of the members of the Junior Order of United American Mechanics and the Daughters of America and their friends left the city at 8:30 o'clock yesterday morning to attend the picnic at Pearl Springs. After a day spent there the in merry-making, the picnickers were in sight of the depot when their train, each car decorated gaily with green branches and flowers, and laden with a happy party of picnickers stopped just north of the Fair street crossing. Little recking the horrible accident soon to burst upon them, the picnickers chatted and laughed as such parties do.

Seated on the right hand side of the rear car, and next to the window, was young Oscar Cook, who was soon to meet an awful fate. His companion was Miss Luella Lancaster, and in a seat on the opposite side of the car was Alex Fulton with Miss Ivy Lancaster, and nearby was Miss Mamie Lancaster, these three young ladies being sisters.

A moment after their train stopped, the Central engine plunged into the rear end of the coach, bringing instant death to Oscar Cook, fearfully but not mortally wounding Miss Luella Lancaster, while Miss Mamie Lancaster received severe bruises all over her body and the other sister, Miss Ivy Lancaster had her feet badly crushed. All three of the young ladies were burned from the heat cast out by the boiler of the engine, and the steam.

Miss Luella Lancaster had her face bruised and cut, a gash was cut in her throat in which six stitches were taken by a surgeon, and her breast and arms were badly bruised. It is thought that she is not fatally injured. She was conscious and bore her suffering, while awaiting removal to the Tabernacle infirmary, with great fortitude. She also sustained an injury of the body from having W. F. Wiggins, of 136 Rawson street, hurled against her with terrible force.

Good Samaritan Was Injured.

J. W. Dickerson, an employee of the Georgia railroad, who lives at 447 Edgewood avenue, was injured about his back and spine while attempting to go to the assistance of a young woman who was pinioned down and calling for help on the left side of the telescoped car. He was assisted to a hack and driven to his home. Although suffering great pain, he made the following statement:

"I was a passenger on the picnic train and was up toward the front when the crash came. I ran back and assisted in cutting out the body of Oscar Cook, and then attempted to cut through to the assistance of a young lady on the other side of the car, who was moaning and crying for help. While in the window of the car a passing switch engine struck me and threw me to the ground, injuring my back, which is now causing me intense suffering."

Charley Parker Talks.

Charley Parker, 25 years old, of 329 Woodward avenue, who was one of the passengers on the picnic train, said:

"I was in the third coach from the end of the train. The impact of the collision threw me down, and a number of people in that car were thrown down, some of them sustaining bruises and cuts. Herbert Talley, who was near me, received a bad cut on the head, which bled freely.

"As soon as I scrambled to my feet I got out of the car and ran back to the rear of the train. I saw no signal lights on the rear sides of the last coach, but, of course, it is probable that if any had been there they would have been knocked off by the Central locomotive.

"I heard that two young men who were under the influence of liquor had put out the signal lights on the rear coach about a mile back from the point of the collision, but do not know the name of the person who made this statement. I also heard that the flagman of the picnic train was in the third coach from the end, and got down from it and ran back to the rear car, arriving there just a moment before the engine telescoped the car."

Saw Cook Cut Out.

John Erskine, of the Southern Bell Telephone Company, was present at the time the body of Oscar Cook was extricated from the wreckage of the last car.

"When I reached the place Chief Joyner and some of his men were chopping away two window casements behind which the body of Cook lay stretched out. In some peculiar way the body was stretched out along the window casements. No one seemed to know how it was forced into this position.

"The entire boiler of the engine had imbedded itself in the rear car of the picnic train, the front end of the boiler reaching up to the eighth window of the coach. It seems that the occupants, or at least most of them had had a warning that something was about to occur, and had gotten out of the way. The car couldn't have possibly been occupied as the boiler of the engine fitted into it like a ram-rood."

June 15. Ask Ansley or see page 7.

WOMEN NAME MRS. DECKER

She Is Reelected President of the General Federation.

St. Paul, Minn., June 6.—This was election day in the biennial convention of the General Federation of Women's Clubs. The nomination committee named a list of officers for the next two years at the morning session, and the election began at 2:30 o'clock this afternoon. The polls closed at 8:30 this evening. As there are 876 ballots to be counted, and there is a contest on for some of the offices of directors, it will be late before the result is known, it was announced.

The subject of the addresses before tonight's session of the convention was "Woman in the Profession." Mrs. Decker presided: Miss Mary E. Wolley, president of Mount Holyoke college, spoke on "Education"; Mrs. May Alden Ward, of Boston, on "Journalism"; Miss Amelia Bingham, the actress, on "The Stage," and Miss Ella Powell, on "Music."

The election of officers resulted in the recommendation of the nominating committee being adopted as follows:

President, Sarah Platt Decker, Denver; first vice president, Mrs. Philip M. Moore, St. Louis; second vice president, Mrs. May Alden Ward, Boston; recording secretary; Mrs. John D. Sherman, Chicago; corresponding secretary, Mrs. Charles Perkins, Knoxville, Tenn.; treasurer; Mrs. Josiah Evans Cowles, Los Angeles; auditor, Mrs. P. V. Pennybacker, Austin, Tex.; directors, Mrs. O. P. Kinsey, Indiana; Mrs. Sarah A. Evans, Oregon; Mrs. H. Johnston, Kansas; Mrs. Alice M. Johnson, Rhode Island; Mrs. Guy R. C. Allen, West Virginia; Mrs. Philip Carpenter, New York; Mrs. W. P. Orr, Ohio; Mrs. Frank Shiek, Wyoming.

Dr. Price, the famous food expert, has produced a product called

DR. PRICE'S WHEAT FLAKE CELERY FOOD

which is considered to represent the highest food production. Its healthful qualities are unsurpassed. *10 cents a package.*

For sale by all Grocers

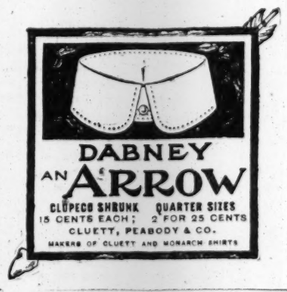

KING BEE PAINT.
Special sale for two days of "King Bee" for only $1.00, regular price $1.50. Made by the Haralson paint people. King Hardware Co.

10 PER CENT DISCOUNT ON OPAL REFRIGERATORS

We have sold these Peerless Refrigerators for several years, but never before have we named such attractive prices on them. They are the absolute perfection in the art of refrigeration and are the handsomest Refrigerators manufactured. We carry two styles—pure white, opal inside and out, with nickel trimmings or with oak case and white opal lined. They are always cold, always clean, consume little ice.

Opal Case, Opal Lined

No. 3, Ice capacity 125 lbs, price was $143, Now $120.60.

No. 2, Ice capacity 150 lbs, price was $145, Now $130.50.

No. 11, Ice capacity 200 lbs, price was $152, Now $136.80.

OAK CASE---OPAL-LINED

No. 53, Ice capacity 125 lbs.	Price was $ 97.00.	Now	$ 87.30
No. 50, Ice capacity 100 lbs.	Price was 100.00.	Now	90.00
No. 60, Ice capacity 150 lbs.	Price was 106.00.	Now	95.40
No. 52, Ice capacity 150 lbs.	Price was 108.00.	Now	97.20
No. 54, Ice capacity 175 lbs.	Price was 115.00.	Now	103.50
No. 61, Ice capacity 200 lbs.	Price was 113.00.	Now	101.70

A Large Stock of Other Refrigerators

THE HERRICK REFRIGERATOR

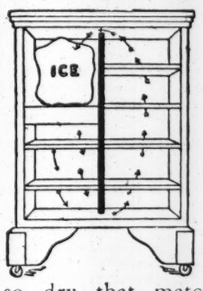

This Refrigerator is lined with white spruce and has the dry air circulation which preserves food perfectly. The air inside the refrigerator is so dry that matches may be struck on the shelves at any time.

HERRICK SPRUCE LINED REFRIGERATORS.

No. A, Ice Capacity 65 lbs.....	$17.80
No. B, Ice Capacity 75 lbs..	$19.80
No. 2, Ice Capacity 95 lbs.	$25.85
No. 5, Ice Capacity 150 lbs.....	$34.50
No. 9, Ice Capacity 175 lbs.....	$45.00
No. 16, Ice Capacity 350 lbs.. ..	$98.00

HERRICK ENAMELED SPRUCE LINED REFRIGERATORS.

No. A, Ice Capacity 65-lbs....$25.00
No. B, Ice Capacity 75-lbs.... 27.00

HERRICK OPAL LINED REFRIGERATORS.

No. 4, Ice Capacity 125-lbs....$72.90
No. 9, Ice Capacity 185-lbs.... 91.80
No. 50, "White House," 150-lbs 108.90
No. 90, "American," 175-lbs..126.00

Lapland & Mascot Refrigerators

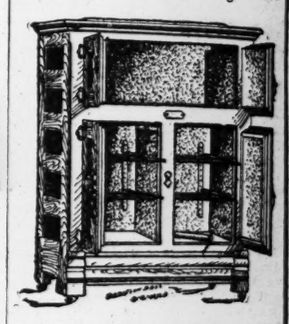

OUR "MASCOT" REFRIGERATORS

No. 403—Ice capacity 35 lb.... $7.50
No. 405—Ice capacity 65 lb.... 13.50
No. 407—Ice capacity 100 lb..., 18.50

The best low-priced Refrigerator on the market.

LAPLAND REFRIGERATORS.

Are made of seasoned lumber, charcoal packed, have perfect circulation of cold, dry air.

No. 6—Ice capacity 85 lb.....$19.00
No. 8—Ice capacity 105 lb..... 21.00
No. 24—Ice capacity 175 lb..... 37.50
No. 110—Ice capacity 235 lb.... 55.00

Anderson Hardware Company,

33-35 Peachtree Street. 2-16 Edgewood Avenue.

MISSING BODY NOT YET FOUND

Detectives Are Puzzled by Queer Case Reported to Them.

One of the most mysterious cases of disappearance ever known in the city is the case of Prather Bell, who supposedly came to Atlanta from Greensboro, N. C., about three weeks ago to work as a lineman for the Western Union Telegraph Company.

Last Saturday night W. R. Hatch, also a lineman for the same company, and who formerly resided at Greensboro, and was a friend of Bell's, telegraphed the latter's aged father at Greensboro that Bell had died suddenly at a boarding house located in the vicinity of the federal prison. He wanted to know what disposition to make of the body.

The father immediately sent a wire in return to the effect that he desired the body embalmed and sent home for interment. Receiving no reply to his message the father telegraphed again to Hatch, this latter one quite a lengthy message.

The father heard nothing further from Hatch and decided to communicate with Chief Jennings which he later did.

Hatch was located but would not give the officers and authentic information and soon repaired to the lobby of the house where he called up some cemetery and was heard to ask if Bell had been buried, after which he disappeared. The body has not been found.

IN THE COURTS

ROSA WALKER pleaded guilty in the city court before Judge Andy Calhoun yesterday and was sentenced to ten months on the chaingang and a fine of $100, for leading Sarah McDonough, a 14-year-old, into a life of shame.

Judge Calhoun informed the Walker woman, who recently came here from Savannah, that at the end of her chaingang term she could make affidavit that she could not pay the fine, and it would be remitted.

The Stephen A. Ryan Company has filed suit in the superior court against the Southern Railway for the recovery of $20.10, alleging that A. F. Moore, an employee of the railway, had pledged $20.10 of his February salary to them, giving them an order therefor; that the order was duly presented, but the railway company refused to honor it, and plaintiff asks that the title to said amount be declared in them, and that the railroad be required to pay it over to them.

C. E. Bowen, a carpenter, has filed suit in the superior court for $5,000 damages against J. A. Apperson, a contractor, alleging that while working on a house on the North side of Fourteenth street he stepped from one room to another, a cornice falling on him and crushing the bones of his right leg between knee and ankle.

MORTUARY.

Frank Oldham.

Frank C. Oldham, for years a resident of Atlanta, died last Tuesday evening after a short illness in Birmingham, where he has been living for four years. The body will be brought home this morning for interment in the family lot in Oakland cemetery. Mr. Oldham was for years and employee of the Southern railway, and was working for that organization at the time of his death, having been transferred from Atlanta to Birmingham. He is survived by his mother, whose home is on Fair street, and by a wife and two children. Mr. Oldham was well known in Atlanta.

Death of an Infant.

The funeral of the infant daughter of Mr. and Mrs. R. P. Henderson will be held at their residence, 9 Loomis avenue, Thursday afternoon at 4 o'clock. Rev. H. C. Thurley will conduct the services. Interment at Oakland cemetery.

George Adams Has Died.

George Adams, for years a Pullman car porter, whose home all through his life had been in Atlanta, died yesterday morning at his residence, 194 Summer avenue. Adams was widely known from New York to New Orleans. Adams was frugal as well as polite, and had acquired a snug competency, his home though modest, being one of the prettiest places in that section of the city. He was a member of the colored Masonic order and his funeral today will be conducted by that organization.

Miss Katie Smith, Merrimack, Ala.

Huntsville, Ala., June 6.—(Special.)—Miss Katie Smith, aged 16 years, died at the home of her parents, Mr. and Mrs. R. Smith, in Merrimack. Miss Smith was 16 years old, and was one of the most popular young ladies in the village.

H. H. Matthews, Montgomery, Ala.

Montgomery, Ala., June 6.—Henry H. Matthews, grandmaster of the Alabama Masonic fraternity, past grand commander of the Alabama Knights Templars, and for seventeen years clerk of the city court of Montgomery, died here this morning. He will be buried tomorrow with Masonic honors.

DOROTHY TURNER, THE PRETTY little daughter of Mr. and Mrs. J. W. Turner, of 133 Oakland avenue, was badly bitten on the cheek by a puppy dog while playing with it yesterday afternoon. The mother of the dog went mad several days ago, and it is feared that the offspring's bite may result in giving the child hydrophobia. Officer Luck located both dogs late yesterday afternoon and shot them.

Chicago, June 6.—This was the hottest day so far experienced this year the mercury reaching 90 degrees at 2 o'clock in the afternoon. Three deaths were reported to the police as having been caused by the heat and there were many prostrations.

MEN'S DISEASES

Skillfully and Successfully Treated.

We have had over 20 years' experience in the treatment of these diseases and have established a reputation for curing them which we believe is second to none in this country. If you have been treated without results, consult us. We treat and cure these diseases by skilful, scientific treatment—the best the science of medicine affords.

NERVOUS DEBILITY nervous exhaustion, prostration, breakdown, etc., is thoroughly understood by very few doctors, and therefore it is more often incorrectly treated. We have been especially successful in treating Nervous Debility and other nervous affections, because we understand their true pathology, and, above all, their treatment. Consult us if you are nervous, sickly, weak, broken down, irritable, suffer from sleeplessness, dizziness, lack of memory, despondency, bad dreams, etc. Our publication, "Brain and Nerve Exhaustion," free on application.

BLOOD POISON can be cured, notwithstanding the belief of many doctors that it cannot. If you have any of its symptoms, such as pimples, sores, ulcers, blotches, stiff joints, falling hair and eyebrows, get our expert opinion of your case, which we give free.

STRICTURE—VARICOCLE Our method of treatment involves no dangerous surgical operation and it has met with great success in some of the most severe cases. Call and let us make a careful, expert examination and tell you just what we can accomplish in your particular case.

OUR SPECIALTY includes also, all chronic diseases of both men and women, such as Kidney and Bladder Diseases, Rheumatism, Diseases of the Heart, Liver, Stomach and Lungs, Catarrh, Skin Diseases, Piles, Dropsy, Diseases peculiar to women, etc. Our recent publications, "Brain and Nerve Exhaustion," "Health" and "Diseases of Men" (now in press) and examination blank, "A" for men and "B" for women, free. Personal examination advised. DR. HATHAWAY & CO., Suite 33 Inman Bldg. (3d floor), 22½ S. Broad Street, Atlanta, Ga. Hours, 8:30 a. m. to 8 p. m. Sundays 10 to 1.

J. NEWTON HATHAWAY, M. D.
Graduate Dartmouth Med. College 1881. Ex. Pres. N. Rich. Med. Society. Ex. Member State Med. Ex., Board of Health, etc.

UNT ON
ATORS

ess Refrigerators for several
e we named such attractive
he absolute perfection in the
the handsomest Refrigerators
wo styles—pure white, opal
trimmings or with oak case.
y are always cold, always

Opal Lined

25 lbs. price was $143,
120.60.
0 lbs. price was $145,
130.50.
0 lbs. price was $152,
136.80.

NED

ow $ 87.30
ow 90.00
ow 95.40
ow 97.20
ow 103.50
ow 101.70

rigerators
& Mascot Refrigerators

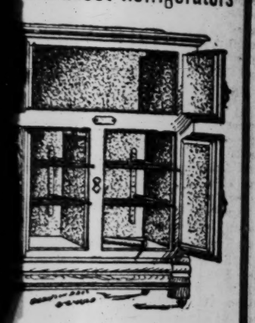

ASCOT" REFRIGERATORS
ce capacity 35 lb.... $7.50
ce capacity 65 lb.... 13.50
ce capacity 100 lb.... 18.50
low-priced Refrigerator on

ND REFRIGERATORS.
of seasoned lumber, char-
d, have perfect circulation
y air.
capacity 85 lb.....$19.00
capacity 105 lb..... 21.00
capacity 175 lb..... 37.50
ce capacity 235 lb.... 55.00

pany,
dgewood Avenue.

er, whose home all through his been in Atlanta, died yesterday at his residence, 194 Summit Adams was widely known from k to New Orleans. Adams was s well as polite, and had ac- snug competency, his home modest, being one of the pre- es in that section of the city. member of the colored Masonic d his funeral today will be con- that organization.

tie Smith, Merrimack, Ala.

lle, Ala., June 6.—(Special.)— ie Smith, aged 16 years, died at of her parents, Mr. and Mrs. h, in Merrimack. Miss Smith years old, and was one of the ular young ladies in the village.

atthews, Montgomery, Ala.

nery, Ala., June 6.—Henry H. grandmaster of the Alabama raternity, past grand com- the Alabama Knights Tem- for seventeen years clerk of ourt of Montgomery, died here ing. He will be buried tomor- Masonic honors.

HY TURNER, THE PRETTY hter of Mr. and Mrs. J. W. f 133 Oakland avenue, was en on the cheek by a puppy playing with it yesterday after- e mother of the dog went mad ys ago, and it is feared that ng's bite may result in giving ydrophobia. Officer Luck lo- dogs late yesterday afternoon them.

June 6.—This was the hottest r experienced this year the aching 90 degrees at 2 o'clock rnoon. Three deaths were re- the police as having been the heat and there were rations.

Skillfully and Successfully Treated.

J. NEWTON HATHAWAY, M. D.
Graduate Dartmouth Med. College 1881. Ex. Pres. N. Mich. Med. Society. Ex. Member State Med. So., Board of Health, etc.

n. Diseases of the Heart, Dropsy. Diseases peculiar to Exhaustion," "Health" and "A" for men and "B" for YAY & CO., Suite 33 Inman m. 8:30 a. m. to 8 p. m.

BATTENED ON MONEY GIVEN BY COAL MEN FOR RAILWAY FAVORS

Amazing Graft Disclosed by Evidence of Pennsylvania Railway Clerk.

CLERK BOYER WAS GIVEN $46,000 IN THREE YEARS

Philadelphia, June 6.—That he accepted gifts of stock amounting to $11,000 and money aggregating more than $46,000 from coal mining companies during a period of about three years was admitted today during the interstate commerce hearing today by Joseph Boyer, chief clerk in the office of A. W. Gibbs, superintendent of motive power of the Pennsylvania railroad.

Mr. Boyer, purchases the fuel coal for the locomotives of the company, and the donors of the gifts were coal companies which furnish the fuel to the railroad. Mr. Boyer named five companies which allowed him from 3 to 5 cents on each ton sold to the railroad company. He declared that he never asked for the allowance, but accepted it because he believed he was following a custom of the department. In fact, one of the coal company officials told him that he had paid it before, and wanted to continue paying it to the witness. Mr. Boyer denied that he divided the money with any other official or employee of the railroad. He said he kept it all.

No Wrestle With Conscience.

A. W. Gibbs, Mr. Boyer's superior officer, on the stand said he was unaware that such conditions existed in his department. Mr. Boyer said he was at first disinclined to accept the money, but, after thinking it over, decided that he was doing nothing unusual.

"How long did you wrestle with your conscience?" queried Commissioner Clement. The witness did not know.

M. K. Reeves, assistant to Vice President Pugh, admitted that he had accepted stock from Colonel George Huff and David E. Williams. Colonel Huff, he said, purchased some of his holdings in the Keystone Coal and Coke Company, paying him $30,000 for it. Mr. Reeves stated that he has known Colonel Huff since boyhood, and declared the latter knew he was not in a position to favor him when the stock was presented.

A number of employees of the Baltimore and Ohio railroad were examined during the afternoon session, and the commission endeavored through J. E. Muhlfeld, general superintendent of motive power to get something concerning the arrangement between the railroad and the H. C. Frick Coal Company concerning the repairing of cars.

Mr. Muhlfeld admitted that the Frick company had an advantage over the other coal companies, but was unable to tell why. He said it had been the practice for the past ten years, but he did not know the terms of the agreement, if one existed.

Boyer's Evidence Startling.

In its entirety the testimony of Mr. Boyer, who took the stand when the hearing began this morning, was of a startling character. His stockholdings were only a small portion of the gifts he admitted receiving from coal mining companies. In his capacity as purchaser of fuel coal he testified that he had received from five companies an allowance of 3 to 5 cents a ton on coal used by the railroad for fuel purposes. During the period from the latter part of 1903 to date he has received a total of more than $46,000. The money was first sent to him in cash, but later cashier's checks were sent to Cashier Hastings, of the Second National bank, of Altoona, and placed on deposit for Boyer. The companies which made him the allowance were the Graff Coal Company, the Clearfield and Granton Coal Company, the Dunkirk Coal Company, Thomas Blythe & Co. and Smith Turner. The Graff Coal Company allowed him 5 cents a ton and the Clearfield and Granton Company a share of profits which amounted to not less than 4 cents a ton. Blythe & Co. gave him 3 cents a ton.

He was asked why he discriminated in favor of Blythe & Co. He replied that he did not discriminate, as the money came to him without solicitation or any effort on his part. He believed that the money had been paid in the same manner to his predecessors in office, and believed that he was only following the custom of the department.

"What did you do with the money?" asked Attorney Glasgow.

"I kept it all."

"Did you not share it with others in the employ of the railroad?"

Did What He Could for Companies.

"No, sir; I kept it all."

Mr. Boyer said that for the money he received from the coal companies he "did what he could for them." Asked to explain this, he said he distributed the orders for fuel among these companies to the best advantage.

"Did you ever refuse any money?"

"Yes."

"Why?"

"Well, I didn't know the people who offered it."

Mr. Boyer said his salary is $225 a month. His stock holdings are worth at par something more than $11,000. Mr. Glasgow read from the records the purchases of coal made from the companies which gave the allowance a steady increase.

Roughly estimated the money received by Mr. Boyer from the companies mentioned was as follows:

Graff Coal Company, $15,000.
Clearfield and Cranston Company, $9,-000.
Dunkirk Company, $1,850.
Smith & Turner, $18,520.
Thomas Blythe, $2,000.

Why Payments Ceased.

Mr. Glasgow said he understood that those payments had ceased last March. He wanted to know why.

Mr. Boyer said he had not inquired the reason, but judged it was because of the interstate commerce commission's investigation.

A. W. Gibbs, general superintendent of motive power, Mr. Boyer's superior officer, testified that he knew nothing of his chief clerks accepting money from the coal companies.

Mr. Glasgow asked the witness if he could give the commission any information concerning the agreement between the railroad and the H. C. Frick Coal Company concerning car repairs. Mr. Gibes said he understood there had been some sort of an agreement, but he was not familiar with its terms. The coal company, he said, claimed that the railroad should make all repairs, but the latter made an issue of it and rendered bills to the Frick Company for repairs to its cars. The Frick Company paid for repairs to wheels and axles, but refused to pay the full amount of the charges.

D. M. Maroney, of Pittsburg, president of the West Virginia connecting railroad, formerly in the car record and distribution department of the Baltimore and Ohio railroad, testified that while he was in the employ of the Baltimore and Ohio, he was given $5,000 worth of stock in the Monongahela River Coal Company, in payment for services rendered. He sold this stock.

Little Gift of $10,000.

While he was vice president of the Pittsburg, Shawmut and Northern railroad, which is now being surveyed, he was presented with $10,000 worth of stock in the Weaver Coal Company by Henry Weaver, who has since died.

N. S. Relbenack, controller of the Pennsylvania railroad, testified that he is interested in the Crawley Land Company, of Virginia. With him are associated J. T. Richards, Chief Engineer of Maintenance of Way, of the Pennsylvania railroad; Stephen Green, a Philadelphia business man, and others from New England. The company is a Boston corporation, which has acquired southern coal lands.

M. K. Reeves, chief clerk to Vice President Pugh, testified that Colonel George F. Huff had given him coal company stock valued at $40,000. The stock was in the Keystone Coal and Coke Company, the Howard, the Greenwich and the Cardiff Coal Companies. David E. Williams & Co., he said, also had presented him with one hundred shares in the Cymbria Coal Company.

Alfred Benjamin & Co. MAKERS NEW YORK
Correct Clothes for Men

"Correct Clothes For Men"

Are the products of highest excellence in materials and workmanship in ready-to-wear garments. They can be worn anywhere, from a Newport lawn party to an embassy reception in Washington, and the wearer's ease of mind will be made secure by the genial sense of being well dressed, which doubtful clothes would upset completely. You can count upon your fingers the clothing specialty establishments that look after the dress interests of men as thoroughly as we do.

Three-Piece Suits $12.50 to $30.00
Two-Piece Suits $12.50 to $27.50

ESSIG BROS.,
"Correct Clothes for Men"
26 WHITEHALL ST.

Home Coming Week for Kentuckians. Through Sleepers Atlanta to Louisville.

On account of the above occasion, the W. & A. R. R. and N. C. & St. L. Ry. will sell round-trip tickets on June 10th, 11th and 12th, at rate of one fare plus 25 cts. for the round trip, the rate from Atlanta being $13.55, tickets good to return until June 23, 1906. By depositing ticket and paying fee of 50 cts., however, tickets will be extended until July 23d.

Three trains daily, leaving Atlanta at 8:36 a. m., 4:50 p. m. and 8:50 p. m., all carrying standard Pullman sleepers, Atlanta to Nashville and Nashville to Louisville.

In addition to this service, there will be through sleeping cars operated on the 4:50 p. m. trains of June 10th and 11th, Atlanta to Louisville without change, arriving Louisville next morning at 8:20 o'clock.

Route is via Chattanooga, Nashville and Mammoth Cave.

For further information write or call on J. A. THOMAS, C. P. & T. A., Peachtree Viaduct, or C. B. WALKER, U. T. A., Union Passenger Station. CHAS. E. HARMAN, General Passenger Agent.

Newspaper Circulation Men.

Louisville, Ky., June 6.—Today's session of the annual convention of newspaper circulation managers discussed the offerings of premiums to increase circulation. Officers will be elected tomorrow.

ALLEN'S FOOT-EASE
A Certain Cure for Tired, Hot, Aching Feet.
DO NOT ACCEPT A SUBSTITUTE.
This signature Allen S. Olmsted on every box.
For FREE Trial Package, Address, Allen S. Olmsted, Le Roy, N. Y.

The "Rialto" $3.50

The "Rialto" is a low shoe of renowned style. It displays to the greatest advantage every point of the Blucher and Button Oxford in general and the superiority of Muse's Specials in particular.

"Rialto"

Patent Colt Blucher Oxford, narrow, flat last, high military heel, **$3.50.**

"Rialto"

Gun Metal Calf Blucher Oxford, same shape as above, **$3.50.**

"Rialto"

Tan Russian Calf Blucher Oxford. Very swell, **$3.50.**

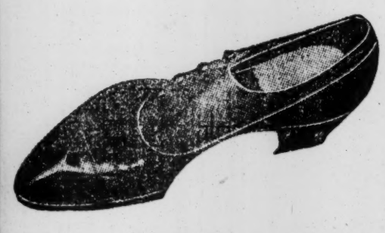

"Rialto"

Patent Colt button low shoe, dull mat top, same shape as above, **$3.50.**

"Rialto"

Gun Metal Calf button low shoe, same shape as above, **$3.50.**

Muse's Specials, $3.50.

MUSE'S

3-5-7 WHITEHALL

HE RAKED THE BEEF TRUST.

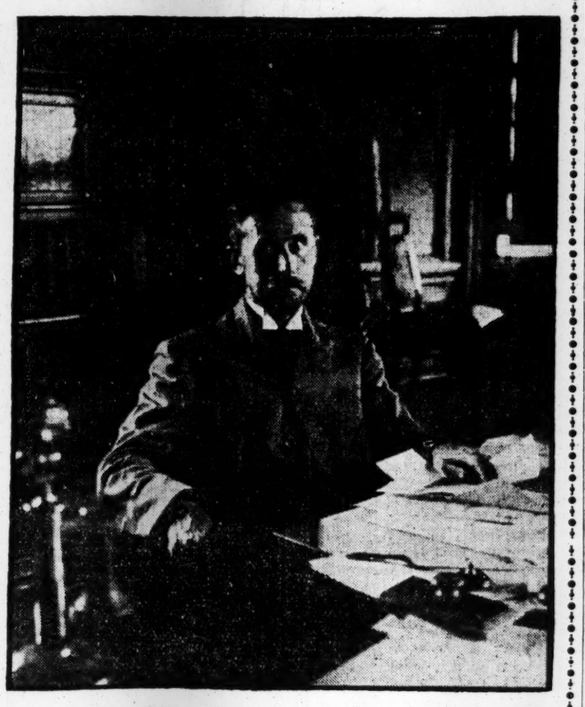

(From Stereograph, Copyright, 1905, by Underwood & Underwood, New York.)

Dr. Neill, United States Commissioner of Labor, Who With J. B. Reynolds Was Sent by President Roosevelt to Chicago to "Packingtown," to Investigate the Alleged Unsanitary Methods of the Beef Trust. The Report of Messrs. Neill and Reynolds Has Been Made Public and Its Revelations in Regard to Conditions in "Packingtown" Have Shocked the World.

NO FILTH ON OUR MEAT, SCREAM THE PACKERS TO HOUSE COMMITTEE

Members of Beef Combine Send Agent to Fight Neill-Reynolds Report.

NEILL AND REYNOLDS TENDER-HEARTED MEN

Neill and Reynolds Tender-Hearted Men and Naturally, Say the Packers, They Were Shocked by the Sight of Blood. Denial of Charges.

Washington, June 6.—The house committee on agriculture today decided to comply with the request of the Chicago packers to be heard on the Neill-Reynolds report regarding conditions in the Chicago packing houses. The request was made by Thomas Wilson, manager of the Nelson Morris Company, but in this instance authorized to speak for all the Chicago packers.

Mr. Wilson made a general denial of the existence of conditions in the packing houses as set forth in the Neill-Reynolds report. He began by inviting the committee to come to Chicago and spend a week in personal investigations. Some of the suggestions made in the report, he said, had already been complied with by the packers, such as additional sanitary facilities.

Canned Meats Not Boiled.

As to the charge that the canned meats were boiled in water to "freshen them up," Mr. Wilson said there was absolutely nothing in this. Canned meat, he said, was as good five years after it had been put up as it was five minutes afterwards, providing no air had got to it. If air had reached the meat it would be spoiled beyond being freshened up. What the cans were put in hot water for was to soak off the old label, which, he said, was an injury to the appearance of the goods on sale.

He denied absolutely that there were any diseased cattle or hogs butchered for food. In every carload of cattle or hogs, he said, some were likely to be dead and some diseased. The dead or diseased hogs and cattle were sent to the Standard Rendering Company, which was a very different institution from the Standard Slaughtering Company, although the two were likely to be confused in the mind. The rendering company turned the dead and diseased meat into grease which was co-product in the manufacture of soap.

As to Pieces of Rope.

Mr. Wilson described in detail the operation of preparing canned meats, and when asked by Representative Scott, of Kansas, a member of the committee, "how about the rope and other foreign matter found with the scraps on the floor?" Mr. Wilson explained that what was probably seen in this instance was the string on the knuckle end of what had been dried beef. This string was used to hang the beef in the smokehouse and when the beef had been sliced off this knuckle end was left. There was a bone in it and he said it was impossible to use it. The bone would smash the machine if an attempt was made to use it.

"I do not believe Mr. Neill got any statement from any one that they were going to chop these pieces up. If he did it was from some one who did not know, or he did not get the whole statement.

Representative Haskins asked about the dirty floors.

"These floors," replied Mr. Wilson, "are scrubbed every night as clean as wood can be scrubbed. They are as clean as any kitchen."

Packers Object to Paying.

Taking up the recommendation of Messrs. Neill and Reynolds, looking to the improvement of conditions, Mr. Wilson said the packers did object to the secretary of agriculture being made the judge of what is sanitary.

"Why he might call in outside talent which was inexperienced as to packing houses and the business of slaughtering just as has been done recently," continued Mr. Wilson.

Supervision of every branch of the packing business was not objected to by the packers, said Mr. Wilson. The government may put on as many inspectors as it desires, he added, so long as the packers do not have to pay for them. He said the packing business would be benefited by the inspection of the different branches from the hoof to the can. "Good inspection is what the packers want," he declared. Continuing Mr. Wilson said the packers would object to the requirement that the date of canning be placed on all canned articles. He said that would serve no purpose except to injure the canned meat business. "Naturally a buyer will choose the article with the freshest appearing label," said Mr. Wilson, "when as a matter of fact canned meat does not deteriorate with age."

"Would it be possible to put in cans meat which has begun to putrify?" asked Chairman Wadsworth.

"Not until the meat was accompanied by chemicals such as it would be suicide to eat," replied Mr. Wilson. He declared that the use of the bad meat had never been attempted by reputable packers and that it would be suicide to their business."

Statement by Packers.

Mr. Wilson read a prepared statement, in which he said:

"That the live stock and packing industries have suffered irreparable injury by the unjust and unwarranted criticisms of the past few weeks I am sure it is unnecessary for us to tell you gentlemen who are in such close touch with the agricultural interest of the country. Had the original motive been simply the obtaining of legislation to improve the inspection and sanitary conditions, then I say the criticisms have been doubly unjust and unfair, for in the very inception of the investigation the commission and their superiors were given the assurance of the packers' cooperation and their personal guarantee was given that any practical recommendations would be welcomed and adopted. We are now, and have always been in favor of the extension of the inspection, also of the adoption of sanitary regulations that will insure the very best possible conditions, and in this connection I most respectfully call your attention to the recommendations of Messrs. Neill and Reynolds, paragraph 7 of their report, all of which except in some minor details has the hearty approval and support of the packers. What we are opposed to and what we appeal to you gentlemen for protection against is a bill that will not put our business in the hands of theorists, chemists, sociologists, etc., and the management and control be taken away from the men who have devoted their lives to the upbuilding and perfecting of this great American industry.

"My denials of Messrs. Neill and Reynolds' report in detail would, of course, simply be my opinion against theirs, notwithstanding my twenty years' experience in the business.

Blood Shocked Neill and Reynolds.

"There is no question but that the many necessary operations attending the slaughtering of animals, the sight of blood and other offal would have a very shocking effect on the nerves and senses of two men with the fine sensibilities that such men as Messrs. Neill and Reynolds must have, who have devoted their lives to one line of scientific or sociological work, but men such as this committee is made up of with broad and more general experiences, will immediately appreciate how the conditions reported have been exaggerated, and that the greatest effort is made at all times to handle the product in a clean and sanitary manner. We appreciate that Messrs. Neill and Reynolds' experience especially equips them to recommend improvements in social conditions and many of the suggestions made by them were found to be practical, and have already been adopted, but we also feel that their two and one-half week's experience in the packing house does not equip them sufficiently to justify your honorable body in undertaking to intelligently legislate on their observations alone."

For this reason he wanted the committee to make a personal inspection.

Chicago Begins Crusade.

Chicago, June 6.—Building Commissioner Bartsen and twelve deputy building inspectors went to the stockyards today to make an inspection of every building in the place. The commissioner declared before leaving the city hall that he would compel the packers to correct every violation of the building ordinances that might be found. The first place visited was the hog plant of one of the large packing houses, and it was found the staircases and fire escapes were not sufficiently ample for the number of employees. The owners were instructed to put from one to two stairways in all the buildings. They promised to do so at once.

Commissioner Bartsen personally went to the hog killing department of one of the large packing houses and described the conditions he found there as "filthy and dirty." He characterized the room as a "dirty hole unfit for the uses to which it is put."

The commissioner before leaving the stock yards said that there was not a modern building in the entire district devoted to the packing industry. The majority of them, he declared, "are dilapidated, filthy and unfit for such use as is made of them."

The Chicago packers have inserted in all of the daily papers of this city a full page advertisement inviting the general public to visit their plants and by means of a personal inspection satisfy themselves regarding the purity and wholesomeness of their products.

Dead Hogs on the Platform.

Mr. Wilson again took up the Neill-Reynolds report, commenting on many of the criticisms. Concerning the condition of the animals' pens, he showed that the floors were properly drained to permit of flushing as often as needed, and he asserted that was done. The Neill-Reynolds report spoke of ten dead hogs being found in one place and fifteen or twenty in another. Mr. Wilson said some mornings from 50,000 to 60,000 hogs are received, and that frequently dead ones are found in the cars. He did not think there was anything "revolting" about that.

In regard to the interior of the work rooms, Mr. Wilson said that any person would be pleased with their cleanly appearance before the day's killing and dressing is begun, and that persons not used to packing houses might be disgusted with the condition of the same rooms several hours later. He contended, however, that there were no unwholesome conditions there. Every day, he said, all rooms, tables, trucks and utensils of all kinds are washed as clean as water and scrub brush can make them. Speaking of the charge that there are some rooms where there are no connections with outside air, Mr. Wilson said that Dr. Neill and Mr. Reynolds doubtless had reference to the chill rooms, where, for obvious reasons, windows could not be employed.

Admits There Are Others.

Mr. Wilson did not attempt to deny that odors arose from the entrails and offal of the carcases, but he said they were removed as promptly as possible. He said he did not think that even Dr. Neill would suggest perfuming this material. He scouted the charge that there was any odor from decayed wood or decayed meat, as there was none of either of the operating rooms. The charge that there were toilet rooms off the work room was admitted, and practice defended as not being more unsanitary than a toilet off a bed room in a first-class hotel, as the toilets were kept in good condition.

Suitable places were furnished workmen to wash, he said, and asserted that the men all carried bunches of cheese cloth which was used as towels. The men preferred this, said Mr. Wilson.

Repeating his invitation to the members of the committee to visit the packing houses, Mr. Wilson said that the houses are always open and that millions of people passed through every year.

Mr. Wilson questioned a charge made in the Neill-Reynolds report that a carcass of a hog had slipped from a carrier into a privy and had been picked up and placed with clean carcasses. He called upon Dr. Neill to state that it did not happen in one of the big packing houses.

Neill Calls Down Wilson.

"It did happen in one of the big concerns," Neill replied emphatically. Although requested by members of the committee to state which one, Neill refused.

"But some of the very things that Mr. Wilson has just now denied," he said, "happened at Nelson Morris & Co.'s place."

Speaking of the charge that men climbed on to the meat in their work clothes, Wilson explained in detail the methods of boning "chucks." Chucks, he said, was the upper part of the front leg. A bone had to be removed and this work is done by piece work. A man might reach or climb on to the meat to get a small chuck, but this was against the regulations, and members would be discharged if caught doing it.

Asked about the statement that employees relieved themselves on the floor, Mr. Wilson was inclined to question this entirely. If it was seen it must have been in one of the smaller houses.

"Mr. Reynolds or Dr. Neill would have to stand around a long time to see anything of that kind in a large packing house," he said. "And any man doing it would be instantly discharged."

The only dyes used were those to color the casings of the sausage, and not for meats.

Not the Refuse of Humanity.

As to the character of the employees Mr. Wilson denied that there were the refuse of humanity or that the recent strike had made any change. Ninety-five per cent of those employed since that strike were union men.

He denied that girls were compelled to stand while working, saying there were places for them to sit down. Rooms were provided in which the employees might eat, and all of the big packers furnished coffee to their employees for 1 cent a cup.

"I think," he said, "that the people employed in the stock yards are more than the average a healthy class. There are very few cases of tuberculosis, perhaps some who do not know it."

Representative Scott asked if Mr. Wilson had ever investigated packing houses abroad.

He had in England, but said American methods were far superior.

"Have you had any difficulty prior to this agitation with your foreign markets?" asked Mr. Scott.

"We are having a great deal of trouble now," replied the witness.

Asked again about times prior to the present agitation, he mentioned that some trouble was had with Germany, but he did not regard this as based on the quality of American meats.

Objects to Date on Labels;

Mr. Wilson then took up the Beveridge amendment.

"We should very much prefer," he remarked, "if the date on the labels or cans might be omitted." He also suggested that some carcasses might be found unsound, and at the same time might be fit for the food, or some portion of them.

He wanted the language to condemn carcasses only when the carcasses "are found to be unfit for human food."

To illustrate, he said, a carcass might be bruised on the shoulder, and otherwise all right.

Dr. Melvin was asked for an opinion, and said that as applied to a live animal it might be "unsound," but fit for food, but applied to a dead animal a carcass that was "unsound" might not be fit for food.

Mr. Wadsworth said the whole thing was whether the animal was or was not fit for human food.

"What's the use of burdening the law with a lot of adjectives, such as 'sound,' healthful, etc.?" said Mr. Wadsworth.

Mr. Wilson made the same objection to the use of words of "impure," "unsound," "unhealthful," etc., wherever they qualified the inspection through the amendment, and the committee spent some time in discussing the question.

He said that in the pickle four ounces of saltpeter was used on 100 pounds of meat. The meat perhaps used up two ounces of saltpeter, which he said was not injurious, although under the amendment an inspector might condemn meat to which this pickle had been applied.

Names Mean Nothing.

There would be no objection, he said, to a sanitary regulation as strong as practicable. He admitted that the names of their products did not describe the article. As an example, he said his firm sold "Oxford" sausage which was pork sausage sold under the name "Oxford." Another article named "brown" was simply a beef stew.

Representative Lorimer added that "brown" contained beef, pork, potatoes, carrots, etc.

"As a matter of fact," asked Representative Scott, "is anything you put up called potted chicken which is not chicken?"

"No, sir, our potted chicken is made entirely of chicken and our potted turkey is made of turkey."

Mr. Wilson objected to the shipping restriction which he believed would prohibit reshipments from a branch establishment. Also he did not want jurisdiction left with any common carrier as to whether the act had been complied with. He did not object to the restriction that the common carrier might refuse shipments unless they contained the inspection stamp, but thought the restrictions should stop there, and not be extended to the sanitary conditions of the packing-house as provided in the Beveridge amendment.

At this point the committee adjourned until tomorrow morning.

The Wadsworth Substitute.

The Wadsworth substitute for the Beveridge amendment, which has been in the course of preparation for some days, was made public today. The substitute differs from the amendment of the senate; first in that it leaves the matter of inspection discretionary with the secretary of agriculture. It omits the adjectives descriptive of meat "fit for human food," these adjectives being "sound," "healthful," etc. The substitute provides that the courts shall review any grievance in the matter of enforcement of the regulations who applied to. It places the cost of inspection on the government sintead of on the packers. It exempts the preservative requirements as to food intended for export, and simplifies the common carrier provision by allowing railroads to accept for shipment goods marked "inspected and passed," without the further restriction that the common carrier may refuse to take the shipment if the packing or slaughter house from which it comes is unsanitary.

So far as Mr. Wilson, representing the packers, had covered the Beveridge amendment in his testimony before the committee. It was apparent that the Wadsworth substitute met the exact objections he raised regarding the Beveridge amendment.

KIDNEY TROUBLE

Suffered Two Years—Relieved In Three Months.

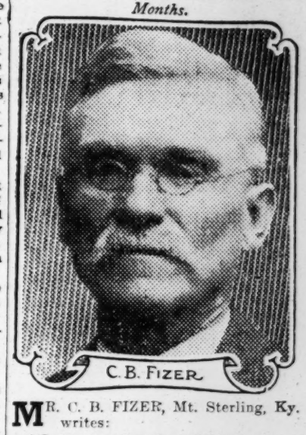

C. B. FIZER.

MR. C. B. FIZER, Mt. Sterling, Ky. writes:

"I have suffered with kidney and bladder trouble for ten years past.

"Last March I commenced using Peruna and continued for three months. I have not used it since, nor have I felt a pain.

"I believe that I am well and I therefore give my highest commendation to the curative qualities of Peruna."

Pe-ru-na For Kidney Trouble.

Mrs. Geo. H. Simser, Grant, Ontario, Can., writes:

"I had not been well for about four years. I had kidney trouble, and, in fact, felt badly nearly all the time.

"This summer I got so very bad I thought I would try Peruna, so I wrote to you and began at once to take Peruna and Manalin.

"I took only two bottles of Peruna and one of Manalin, and now I feel better than I have for some time.

"I feel that Peruna and Manalin cured me and made a different woman of me altogether. I bless the day I picked up the little book and read of your Peruna."

It is the business of the kidneys to remove from the blood all poisonous materials. They must be active all the time, else the system suffers. There are times when they need a little assistance.

Peruna is exactly this sort of a remedy. It has saved many people from disaster by rendering the kidneys service at a time when they were not able to bear their own burdens.

The Consumption Death-rate in New York

has decreased 33⅓ per cent in the past seven years.

This is due to corrected public opinion and enforcement of laws in regard to the spitting nuisance; also compelling physicians to report consumption, just as they report scarlet fever, diphtheria and small-pox.

Other cities can improve the same way—read Eugene Wood's "Campaign Against Consumption" in Everybody's for June.

Everybody's Magazine
15 cents a copy $1.50 a year

MEDICAL OPINIONS OF

BUFFALO LITHIA WATER

Experience "Fully Demonstrates the Value of Buffalo Lithia Water as a Solvent of Uric Acid, and a Valuable Therapeutic Agent in the Treatment of Gout."

L. H. Warner, A. M., Ph. G., M. D., Brooklyn, N. Y. In a paper entitled "The Treatment of Gout, Uric Acid Diathesis and super-induced Cystitis in the cases of two idiosyncratic Patients," gives full clinical notes of these interesting cases, and in a lecture before the recent meeting of the Alabama Medical Association showed stereopticon views of the blood and urine of these patients in different stages of improvement. He says: "My former good results from the use of **BUFFALO LITHIA WATER** in cases of Rheumatism due to Uric Acid intoxication led me to suggest this agent to my patients. The use of nitrogenous foods was restricted and a full half gallon of **BUFFALO LITHIA WATER** per day was ordered to be taken. I was more than surprised at the amount of Uric Acid sand eliminated with each urination, and three weeks from the beginning of treatment not a trace of the former cystitis existed, and in four months, with **BUFFALO LITHIA WATER** as the only medication used, we find an increase of 5% Hæmoglobin, 200,000 red cells and a normal count of white cells, while the urine appears without any pathological factors. These cases fully demonstrate the value of **BUFFALO LITHIA WATER** as a solvent of Uric Acid and a valuable therapeutic agent in the treatment of Gout."

"THE MOST RELIABLE SOLVENT IN CHRONIC INFLAMMATION OF THE BLADDER AND RENAL CALCULI."

Louis C. Horn, M. D., Ph. D., *Professor of Diseases of Children and Dermatology in Baltimore University*, writes: "Having used **BUFFALO LITHIA WATER** in my practice in the past eight or nine years, I find it the most pleasant and most reliable solvent in Chronic Inflammation of the Bladder and Renal Calculi; also in gouty and rheumatic conditions. It is a remedy of great potency."

"UNDER A DEBT OF GRATITUDE TO THIS MOST EXCELLENT WATER FOR WONDERFUL RELIEF."

Wm. C. Wile, A.M., M.D., LL.D., *of Danbury, Conn.*, reports the following (*New England Medical Monthly*, December 15, 1888): "In a recent outbreak of Nephritic Colic in our own person, **BUFFALO LITHIA WATER** was speedily cut the attack, under the short, the stones quickly passed, and the debris which followed showed a thorough cleaning of the kidneys and bladder of all foreign substances. All of the reflex symptoms and sequelæ were promptly relieved, and we feel under a deep debt of gratitude to this most excellent Water for wonderful relief."

Voluminous medical testimony on request. For sale by the general drug and mineral water trade.

Hotel at Springs opens June 15th.

PROPRIETOR, BUFFALO LITHIA SPRINGS, VA.

JAP COLONIES THRIVE IN TEXAS

More of the Mikado's Subjects Invited to Come.

Efforts Are Under Way To Get a Large Number of Japanese To Settle in Texas—They Are Very Apt as Farmers8

Washington, June 6.—The success of the plan of colonizing the Japanese in Texas was brought to the attention of the bureau of immigration by Representative Slaydon, of that state, in a letter received from one of his constituents engaged in extensive business operations in San Antonio and referred to the bureau of immigration. The writer speaks of the natural qualifications of the Japanese and horticulturists and of the efforts now under way to import to this country a considerable number to engage in that industry.

Those now located in Texas at Mitchell lake have shown such aptitude as to encourage the belief that their migration from California has been productive of good. Realizing, however, the difficulties which might be encountered through a misapprehension of the government officials that the prospective additions from Japan to the Texas colony were simply a means of evading the contract labor law, the matter has been put before the state department and bureau of immigration with the view to establishing the boni fide nature of the plan.

SENATOR CRANE WILL MARRY.

His Engagement to Miss Boardman Is Announced.

Washington, June 6.—The engagement of Senator W. Murray Crane, of Massachusetts, and Miss Josephine P. Boardman, of this city, is announced.

Panama Canal Supplies.

Washington, June 6.—By a vote of 8 to 3, the three being democrats and the eight republicans, the house committee on ways and means today authorized a favorable report on the senate resolution restricting purchases for the Panama canal to articles of domestic manufacture, and from the lowest bidder, "unless the president shall in any case deem the bids or tenders thereof extortionate or unreasonable."

TOTS PITCHED OUT OF WINDOW

To Save Them From Being Burned to Death.

Eight Children Thrown from Second Story Window In New York Into the Arms of the Firemen—All Unhurt.

Chicago, June 6.—The eight children of Joseph Blondewski, ranging in age from 3 weeks to 9 years, were thrown from a second-story window by firemen today when a blaze broke out in their home at 1098 Sacramento avenue. Escape for the children was entirely cut off and all of them must have perished had not the firemen dropped them out of the window, other firemen catching them as they fell. One girl was overcome by smoke, but soon recovered. All of the others were uninjured.

THE LOG CABIN OF LINCOLN

It Starts From New York For its "Old Kentucky Home."

New York, June 6.—The Lincoln log cabin, acquired by the Lincoln Farm Association for restoration to its site, starts today on its journey to Hoganville, Ky., on a special train over the Pennsylvania railroad. The cabin, which has been taken apart, will be committed to the care of Captain N. S. Bulitt and a committee of five soldiers of the First Kentucky infantry by General Manager Frederick E. Pierce, of the association. The guard will accompany the relic throughout the journey. The cabin will be first reerected at Louisville as an attraction of the old home week affair.

MUTUAL LIE SUES GRANISS.

New York, June 6.—The Mutual Life Insurance Company today brought suit against its former vice president, Robert A. Graniss, for an accounnting of funds of the compay which were expended under his direction. Mr. Graniss is alleged to have directed the use of part of the so-called "yellow dog" fund.

Jack McKean, counsel for the Mutual, said today that suits doubtless will be brought against all persons who handled the company's money, and who have failed to give an accounting for it.

FOR FAIR PLAY LIBERALS ASK

Panama Politicians Make Appeal to Taft and Root.

Liberals Fear That the Amador Party Proposes To Retain Power at Any Cost—Taft Will Not Grant Request of Liberals8

Washington, June 6.—Secretary Taft received the four representatives of the liberal party in Panama at the war department today informally and discussed conditions on the isthmus very briefly. The delegates, Vice President Arosemena, Eusbia Morales, Belisario, Porras and Domingo Diaz, arrived in Washington last night from New York.

The liberal party's views of the political situation in Panama were fully presented to Secretaries Root and Taft with a request that they use their influence to have disinterested witnesses in Panama at the time of the approaching election for the purpose of seeing fair play at the polls. Seven disinterested witnesses, that is one at the capital of each of the seven provinces of Panama, would be sufficient to satisfy the demands of the delegation, although Mr. Morales and his associates said they would like to have a disinterested American stationed in each voting precinct. This would require a total of fifty-five witnesses. The election of municipal boards in Panama will be held June 24 and the election of deputies to the national assembly will be held July 1.

President Amador was elected for four years and his term will not expire until September, 1908. Although the approaching election is not to select a president, the liberal party fears that the conservative party, which is now in power, will endeavor to run the coming elections in such a manner that it can perpetuate itself.

Secretary Taft greeted Vice President Arosemena and his associates very cordially and assured them that they were heartily welcome in Washington. In regard to this government appointing agents to supervise the elections, the state department issued the following:

"They were told that it appeared to both the secretary of war and secretary of state that this would be an infringement upon the independence of the republic of Panama and they were authorized to present in writing any reasons which occurred to them to the contrary."

MAN MURDERED; STORE BURNED

Postmaster at Aceton, Va., Is Foully Dealt With.

Lynchburg, Va., June 6.—John A. Grubb, postmaster and merchant at Aceton, Va., 50 miles east of here, was murdered last night by unknown persons, and his store was burned afterwards. The remains of the merchant show unmistakable evidences that he had been killed by a blow on the head before the building was fired. Robbery was evidently the motive. Several suspects have been arrested, and bloodhounds were put on trail. Grubb was a union veteran, but had lived at Aceton for many years.

CONVENTION OF THE BREWERS.

Over 200 Delegates Attending the Indianapolis Meeting.

Indianapolis, Ind., June 6.—The forty-third national convention of the United States Brewers Association met today at the Claypool hotel. Over two hundred delegates are present, representing nearly every state in the union and estimated capital of $500,000,000. Mayor Bookwalter delivered a brief address of welcome.

John Gardiner, of Philadelphia, president of the association responded and the report of the board of trustees was read.

The report of the committee occupied the balance of the day's session, at the close of which President Gardner appointed special committees.

NEW RAILROAD NOW CERTAINTY

Will Connect Atlanta With Gulf of Mexico Port.

Construction of the St. Andrew's Bay Railway is Under Way, and it is Believed That Work Will be Completed by February.

The Atlanta and St. Andrews Bay railway, a road which will connect this city with one of the finest ports on the gulf of Mexico, will bisect the rich "black belt" of Alabama, and reach much valuable timber in an air line from Opelika to Panama City, on the gulf, is now a sure thing, and its construction will be pushed forward to completion, according to its president and general manager, A. B. Steele, of this city.

Such a road has long been talked of, but surveys have been made, much grading done and this new road, which also carries the name of the Panama Canal route, is now under course of actual construction, and with the completion of the line to Opelika, traffic arrangements will be perfected by which through trains will be run from Atlanta direct to the gulf ports.

Construction between Dothan, Ala., and Cottondale, Fla., is almost completed, and some of the rail laid, and the first train is expected to cover this section by the 1st of July, not later than the 10th of July at the latest, according to President Steele.

This section completed, the work from Cottondale to Panama City, the name of the gulf port, will be hurried forward, and this part of the line is due to be completed by next February. After this, work will be begun extending the road from Dothan to Opelika, which is to be finished by January, 1908, or about that time.

The road is incorporated under the laws of Alabama, and the bulk of stock is owned by the Enterprise Lumber Company, of Atlanta. The following prominent men are the officers: A. B. Steele, president and general manager; G. H. Purvis, first vice president and secretary; Ben W. Steele, second vice president and assistant manager, and P. J. Domer, superintendent.

This Atlanta and St. Andrews Bay railway, when completed will be about 265 miles long, and will give this city a new and important tidewater connection, which will mean much to this city, and Georgia and Alabama, especially when the Panama canal is completed. Its gulf terminus is named Panama City, after the isthmian metropolis, and from this port ships can take a direct line to the great canal. This will mean a straight line from Atlanta to the Panama canal, and by this route, direct to the open door of the Far East.

The government has recently issued a report regarding St. Andrews bay, and is actually enthusiastic regarding this land-locked harbor, which includes some 37 square miles of water and governmental reports are never enthusiastic twice in a century. The government is now engaged in widening the channel of this harbor, and when completed will give a minimum depth of 32 feet for incoming and outgoing vessels.

President Steele describes this harbor and its environments as the most picturesque place in all his experience in addition to its facilities as a shipping port. As to these facilities, the government report states that with the completion of the dredging of the channel, this harbor will surpass that of New York city in efficiency.

Near the southern terminus there is a tract of fine pine timber some 55 miles by 30 miles in extent. In the extension of the road from Dothan to Opelika it crosses many railways, including the Louisville and Nashville and Atlantic Coast Line. But while there are many lines running east and west, this is the only road traversing the famous "black belt" north and south.

Judge Harris Indicted.

Jackson, Ky., June 6.—The Breathitt grand jury returned an indictment today against Judge James Hargis, former county judge, who was assassinated nearly three years ago here on the streets, by being shot to death with a shotgun. He was a kinsman of James Cockrill, of whose alleged murder Hargis is also under indictment in the circuit court at Lexington.

Showers at Moran.

Moran, Ga., June 6.—(Special.)—The partial showers that have fallen recently have greatly benefited the growing crops. The oat crop which is about harvested is unusually fine.

This is the package that brings to your table the best and freshest of all Biscuit and Crackers.

This is the trade mark of identification which appears in red and white on each end of the package.

NATIONAL BISCUIT COMPANY

This is the name of the Company that stands behind both the trade mark and the package—a name synonymous with all that's best in baking.

OYSTERETTES—A different kind of an oyster cracker, with an appetizing flavor—serve with oysters, soup and salad.

SOCIAL TEA BISCUIT—A light, crisp little biscuit, baked to an appetizing brown and slightly flavored with vanilla.

DAY OF TURMOIL IN THE HOUSE

Democrats Filibuster and Manager Block Business.

Washington, June 6.—The minority members of the house, believing that the majority had taken undue advantaage of them in limiting general debate on the sundry civil bill to one hour, today started another filibuster and two hours of roll calls and points of order kept the house in a turmoil.

Later the civil sundry bill was taken up under the five-minute rule, but a few pages were completed when the house adjourned, much of the time being given over to a discussion of the sale of the old custom house in New York city and the payment of the rental to the National City bank. This is a yearly occurrence, and the same charges and denials were made.

INSTANT RELIEF FROM CATARRH.

Send for a Trial Sample of This Great Remedy, and Convince Yourself of Its Merit.

When we say that Eclipse Catarrh Cure gives instant relief from that disagreeable, offensive disease from which so many suffer, we are ready to prove this assertion to your entire satisfaction. No matter how long you have been afflicted, no matter how badly stopped up your head may be, the sample which we will send you will give immediate relief, clear up the clogged air passages, throw off the offensive accumulations, and sooth and heal the delicate, irritated membrane.

Eclipse Catarrh Cure is a vegetable preparation of wonderful curative powers. It promptly reaches the remotest air passages, where the disease is located, and effects a permanent cure in even the worst cases.

Mrs. E. A. Bryant, Rome, Ga., Writes:

I want to tell you how much good your medicine has done for me. Before I used your remedy I suffered so much with Catarrhal deafness I could hardly hear at all, but now I can hear as well as I could before I had Catarrh.

I am now sixty-eight years old, and have never had anything to do me as much good as your medicine.

I advise everyone who has catarrh to get and use the "Total Eclipse Catarrh Cure."

Send for Week's Treatment.

We are anxious for every sufferer to try this great remedy and will send for twenty-five cents in stamps a liberal trial treatment and a pipe to all who will send us their name and address. We have hundreds of letters from grateful patients whom we have cured and will send you also our booklet containing these testimonials and full information about the disease. Do not delay, but write today. Address Eclipse Medicine and Manufacturing Company, Atlanta, Ga.

MIDWAY SOCIETY AT OLD CHURCH

Excursion Train Run From Savannah to Historic Ground.

Savannah, Ga., June 6.—(Special.)—The annual celebration of the Midway Society was held at the old Midway church and cemetery, in Liberty county. A special excursion train left Savannah this morning for Dorchester, whence a walk of a mile over the old military road, lined with ancient live oaks; festooned with Spanish moss, took the many passengers to the scene of the celebration. This old road was built by General Oglethorpe, the founder of the colony of Georgia. It was designed to facilitate his military maneuvers against the Spaniards in Florida.

A feature of the meeting of the society, which is formed of descendants of the early settlers at Midway, among whom were ancestors of United States Senator A. O. Bacon, and others distinguished Georgians, was the presentation of the reports of the efforts that are being made to induce congress to make appropriations for the establishment of monuments in the old cemetery to General James Screven and General Daniel Stewart, the latter a maternal ancestor of President Roosevelt, whose remains lie buried there.

Addresses were made at the meeting by Dr. W. B. Burroughs, of Brunswick, and Rev. W. P. McCorkle and Neyle Colquitt, of Savannah.

The visitors noted the improvements that had been made upon the old Midway church, which was rapidly going into a decline. In this church Sherman's soldiers butchered their beeves for the army.

WARM SPRINGS, GEORGIA

For health, rest, pleasure. In Pine mountains, 1,200 feet above sea level. Finest bathing in America. Mineral waters, carbonated sulphur, soda and magnesia. Cure dyspepsia, rheumatism, nervous diseases, insomnia. No malaria, no mosquitoes.

This hotel is not under a new management, but will be conducted as heretofore, to give its patrons satisfactory entertainment at moderate rates.

CHAS. L. DAVIS, Proprietor.

NOW FOR THE BANKS OF THE BEAUTIFUL TALLULAH,

THE LODGE,

An up-to-date Hotel with every convenience that ingenuity could suggest w money command, will be open June the 10th. For rates, etc., address

J. C. S. TIMBERLAKE,

TALLULAH LODGE, GA.

HOTEL CHELSEA,

ATLANTIC CITY, N. J.

Strictly First-Class.

300 Rooms, 100 Private Sea Water Baths. Greatest ocean frontage. Nearer the water and least obstructed sea view of any hotel on the Atlantic Coast. In the exclusive residential section. French Cuisine. Artesian well. Orchestra. Cafe, Golf.

J. B. THOMPSON & CO.

UP IN THE OZONE

Kenilworth Inn

Biltmore, Near Asheville, N. C.

2,500 feet Above the Sea Level. Just the Place to Spend the Summer.

Recognized as the leading hotel in the mountains of Western North Carolina. Mt. Mitchell and Pisgah in full view. Adjoins and overlooks the Biltmore estate, magnificently furnished, cuisine unsurpassed. Pure water. Orchestra, golf, pool, billiards, tennis, livery, beautiful rides and drives.

Write for booklet.

EDGAR B. MOORE, Proprietor.

HOTEL CHAMBERLIN,

OLD POINT COMFORT.

Special summer rates. For booklet, etc., address GEO. F. ADAMS, Mgr., Fortress Monroe, Va.

Devonport Inn ASBURY PARK, N. J.

Directly on the ocean; now open; entirely new management. Booklet. A. E. WAHL.

CROCKETT ARSENIC LITHIA SPRINGS

And baths. Elevation 2,000 feet. Opens June 1. Cures nervous prostration, dyspepsia, rheumatic and skin troubles, kidney and bladder disorders and female irregularities. Clears and beautifies the complexion. Booklet.

M. O. THOMAS, Crockett Springs, Va.

FISHERS ISLAND, N. Y.

Mansion House

and Cottages.

Golf, Tennis, Fishing, Music.

For Illustrated Circular Address

A. T. HALE, Manager.

CATOOSA SPRINGS, GA.

These beautiful and popular springs will be open for guests May 25. Extensive improvements have been made.

Music Dancing

Tennis Court. Bathing Pool

First-class Hotel accommodations and Pleasant Cottages, Long-Distance 'Phone. The Government Target Range is located adjacent to grounds.

Water shipped to any point. Write for booklet and rates.

CATOOSA SPRINGS CO.

Greenbrier White Sulphur Springs

WEST VIRGINIA.

(The Old White Sulphur.) Open June 22. Famous for its sulphur baths. Modern improvements, with private baths. Permanent orchestra. Terms, $15 to $25 week, $50 to $80 per month. Write for illustrated booklet. Address until June 1, GEO. A. MILLS, JR., Manager, The Grafton, Washington, D. C.

WARM SULPHUR SPRINGS.

Bath County, Virginia, are now open for guests. For circulars and terms address MRS. JOHN L. EUBANK, Warm Spring, Bath County, Va.

The Rockafellow, Hot Springs, Ark. E. S. Putnam, Prop. BATH HOUSE UNDER SAME ROOF AS HOTEL.

Round Trip Half-Rate Tickets to Hot Springs Now on Sale All Railroad Offices.

The most handsomely furnished hotel in the valley—all outside rooms. Bounteous table, efficient service, moderate rates, homelike, select. All street cars pass the Rockafellow. Write for booklet. References.

Hotel San Remo

Central Park West, 74th to 75th Sts. NEW YORK.

Ideally located in the best residential section, facing the magnificent Park.

Specially adapted to the accommodation of families.

Reduced summer rates. Booklet on application M. BRENNAN'S SON S

HOTEL EMPIRE

Broadway & 63d St.,

NEW YORK CITY.

All Surface cars pass or transfer to door. Subway and "L" stations two minutes

A MODERN UP-TO-DATE HOTEL

Rooms, with detached Bath, $1.50 per day up
Rooms, with Private Bath, 2.00 " " "
Suites, with Private Bath, 3.50 " " "

SPECIAL WEEKLY RATES FOR PERMANENT OCCUPANCY

Automatic Lighting Devices, Electric Clocks and Telephone in every room.

European Plan, also Combination Breakfast Table d'Hote Luncheons and Dinner.

EXCELLENT SERVICE FINE MUSIC

W. JOHNSON QUINN, Prop'r.

Hotel Windermere

56th St. and Cornell Ave. Chicago, U.S.A.

The Windermere has an ideal location facing Jackson Park on the South and Lake Michigan on the east. With its home qualities and cool summer resort atmosphere, it is especially attractive to the visitors from the South. In appointment and service it is one of the very best.

Address for Booklet, Chas. G. Moore, Manager.

When in Chicago Stop at The

Stratford Hotel

European Plan

Refined, Elegant, Quiet. Located corner of city's two finest boulevards, convenient to entire business center. Close to best theatres and shopping district. 225 rooms, 150 private baths; luxurious writing and reception rooms; woodwork mahogany throughout; brass beds and all modern comforts; telephone in every room; beautiful dining rooms—the best of everything at moderate prices.

Michigan and Jackson Blvds., Chicago.

HOTEL

HARCRAVE

West 72d St., New York City.

REFINED FAMILY AND TRANSIENT HOTEL WITHIN A BLOCK OF SUBWAY EXPRESS AND ELEVATED STATIONS. IN THE MOST ARISTOCRATIC RESIDENTIAL SECTION, BETWEEN CENTRAL PARK AND RIVERSIDE DRIVE.

THE HOMESTEAD—Select family hotel. All outside rooms. South side city. Near parks, lake and Chicago University. Fine residence district. Fifteen minutes to city. Express service. Special summer rates. Address The Homestead, 5610 Madison avenue, Chicago.

QUEEN OF THE MOUNTAINS

Porter Springs, Lumpkin county, Ga., opens June 15. Daily mails. Bell 'Phone. For booklet, address Henry P. Farrar, Porter Springs, Ga.

PINE BEACH HOTEL, Pine Beach, Virginia. Newest, finest, coolest, healthiest resort on entire coast, combining every modern comfort and convenience; diversified amusements. Write for booklet. WM. C. ROYER, Mgr.

That Constant Bad Pain

WRITE US FREELY

and frankly, in strictest confidence, telling all your troubles, and stating your age. We will send you **FREE ADVICE**, in plain sealed envelope, and a valuable book on "Home Treatment for Women."

Address: Ladies' Advisory Department, The Chattanooga Medicine Co., Chattanooga, Tenn.

G 57

Here is Relief

"I did not know anything could stop my periodical pains entirely, but Wine of Cardui did," writes Mrs. Beulah Rowley of Champoeg, Oreg. "I had suffered constantly in this way for four years, getting so bad that I was a total wreck, and would sometimes be unconscious for twelve hours at a time.

"My husband brought me a bottle of

WINE OF CARDUI Woman's Relief

which greatly helped me, and now I advise all women suffering with painful periods to use it and be relieved as I have been." Cardui has a gentle, refreshing, strengthening effect, upon the womanly organs; it regulates fitful functions, and restores sick women to proper habits and health. It is a purely vegetable extract of true medicinal merit, and has been in successful use for these diseases for over half a century. Try it.

AT ALL DRUGGISTS IN $1.00 BOTTLES

he package that
o your table the
freshest of all
and Crackers.

of identification
and white on
ge.

Company that
trade mark and
nonymous with
g.

petizing flavor—serve with
tizing brown and slightly

GS, GEORGIA
mountains, 1,200 feet above sea level,
ters, carbonated sulphur, soda and
n, nervous diseases, insomnia. No
gement, but will be conducted as here-
tertainment at moderate rates.
S. L. DAVIS, Proprietor.

E BEAUTIFUL TALLULAH.
ODGE,
ence that ingenuity could suggest of
10th. For rates, etc., address
BERLAKE,
ODGE, GA.

HOTEL
EMPIRE
Broadway & 63d St.,
NEW YORK CITY.
All Surface cars pass or transfer to door
Subway and "L" stations two minutes

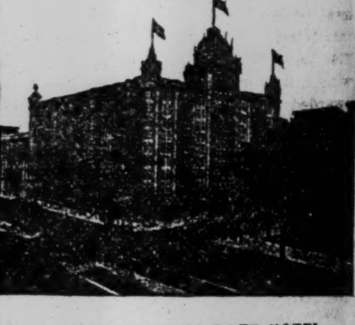

A MODERN UP-TO-DATE HOTEL
ooms, with detached Bath, $1.50 per day up
ooms, with Private Bath, 2.00 " "
ites, with Private Bath, 3.50 " "
PECIAL WEEKLY RATES FOR PERMANENT OCCUPANCY
tomatic Lighting Devices, Electric Clock and Telephone in every room
uropean Plan, also Combination Breakfasts
Table d'Hote Luncheons and Dinners
CELLENT SERVICE FINE MUSIC
W. JOHNSON QUINN, Prop'r.

Hotel Windermere
56th St. and Cornell Ave.
Chicago, U.S.A.
The Windermere has an ideal location facing Jackson Park on the South and Lake Michigan on the east. With its home qualities and cool summer resort atmosphere, it is especially attractive to the visitors from the South. In appointment and service it is one of the very best.
Address for Booklet,
Chas. G. Moore, Manager.

When in Chicago
Stop at The

Stratford Hotel
European Plan
efined, Elegant, Quiet. Located cor-
er of city's two finest boulevards,
nvenient to entire business center.
ose to best theatres and shopping
strict. 225 rooms, 150 private baths;
xurious writing and reception rooms;
odwork mahogany throughout; brass
ds and all modern comforts; telephone
every room; beautiful dining rooms—
e best of everything at moderate prices.
chigan and Jackson Blvds., Chicago

HOTEL
HARGRAVE
est 72d St., New York City.
NED FAMILY AND TRANSIENT HOTEL,
N A BLOCK OF SUBWAY EXPRESS
LEVATED STATIONS.
HE MOST ARISTOCRATIC RESIDEN-
ECTION, BETWEEN CENTRAL PARK
IVERSIDE DRIVE.

HOMESTEAD—Select family hotel. All
rooms. South side city. Near parks
d Chicago University. Fine residence
Fifteen minutes to city. Express
Special summer rates. Address The
ead, 5610 Madison avenue, Chicago.

EEN OF THE MOUNTAINS
r Springs, Lumpkin county, Ga.
June 15. Daily mails. Bell 'phone
oklet, address Henry P. Farrow,
Springs, Ga.

BEACH HOTEL, Pine Beach, Virginia.
finest, coolest, healthiest resort on entire
mbining every modern comfort and con-
diversified amusements. Write for book-
. C. ROYER, Mgr.

PRIZES ARE GIVEN TO MERCER BOYS

Closing Exercises of the University Yesterday.

Judge Emory Speer Addressed the Law Class and Delivered the Prizes—President Smith Made Baccalaureate Address.

Constitution Bureau, 467 Second Street, Macon, Ga., June 6.—(Special.)—The closing exercises of Mercer university today consisted in the awarding of degrees to graduates of the college of arts and the department of law. Twenty-one men in the literary department and twenty-seven men in the department of law took diplomas.

Upon the rostrum were the members of the faculty of law and literary departments. President Smith presided. The exercises began with invocation by Dr. A. J. Battle, who for twenty years was head of Mercer.

Following this were the two addresses by G. T. Lee for the literary department and C. B. Rosser for the law class. Mr. Lee comes from Parrott, Ga. His theme was "The South—the Inspiration of Opportunity." He delivered a clear, logical and forceful address and was well received. Mr. Rosser is an Atlanta man and did credit to the department of law with the subject, "The Honor of American Character." He dealt with the excellency of the American system in running down graft and dishonesty in public affairs and made a strong and eloquent address.

Judge Emory Speer followed these young men in his address to the law class and the delivery of the prizes. He delivered to Oscar Boyd Morris the "Encyclopedia of Pleading and Practice" given by the Edward Tompkins Company for the highest general average, and also to this same student the prize given by Judge Speer himself, a copy of "Story on the Constitution," for the best paper on the constitution.

To W. A. Thompson, president of the class, Judge Speer delivered the Van Epps Digest of Georgia Reports, given to the man preparing the best brief under Secretary Clem P. Steed, of the law faculty. Philip Newbern, of Broxton, Ga., won the prize, a volume given by Mr. Steed to the man making the second best general average.

Many people heard the baccalaureate address delivered by President Charles Lee Smith to all the departments. This was a strong admonition to the young men who were leaving the institution with diplomas and was a forceful address well received.

Prizes in Literary Department.

Secretary Clem P. Steed, of the department of law, was called upon to deliver the prizes in the literary department. This he did in a most pleasant manner, with fitting remarks. J. P. Craft was awarded the John G. McCall general excellence medal. W. A. Allen, a student in the literary department, won the prizes in English composition and the Blalock science medal.

The exercises closed with benediction by Rev. H. V. Asbury, the oldest living graduating in both departments.

Following is a list of the students graduating in both departments:

Bachelor of Arts—James Henry Brown, Clarence Ford Clark, William Berry Garter, Clifford Groovery, Taylor Nubson Henson, George Thornton Lee, James William Norman, Joseph Thomas Roberts, Sidney Johnson Underwood, Allen Mitchell Walker, Jr., Charles Hart Westbrook, Jr.

Bachelor of Sciences—Lawrence Joseph Bernd, Robert Lewis Bolton, James Pressley Craft, Oliver Clayton Griner, Worley Ambrose Nall, William Thomas, Smith, Henry Harding Tift, Jr., Cornelius Augustus Wells, Thaddeus Benjamin Youmans.

Bachelor of Law—Philip McK. Anderson, A. Emmett Barnes, Homer Samuel Blackwell, Marion Brooks, Charles E. Brown, Benjamin W. Cornelius, Cleveland L. Cowart, J. Tom Dent, Sanford Grover Freeman, Robert O. Jackson, J. F. McCrackin, Frank P. Mansfield, Oscar B. Morris, Philip Newbern, Howard E. Oxford, Aaron M. Peeler, N. R. C. Ramey, John G. Roberts, Charles B. Rosser, Jr., Davis Shannon, Lawrence C. Small, James C. Smith, Joel E. G. Terrell, Earl Tharpe, William A. Thompson, Carl Webb, Robert L. Williams.

Big Gifts to Mercer.

President Smith announced at the close of the exercises today that large gifts had been made to the university during the year. The total amount reaches $58,000 in the various departments, the largest being to the library, which is soon to be erected.

Dr. Smith also announced that on July 1 the canvas will start for Mercer's $500,000 endowment. Agents will be put in the field rapidly and the officials will give their time to this great undertaking.

Attorney Orville A. Park, who served in the lectures on constitutional law for Judge Speer this spring, was today unanimously made a member of the faculty of law. This fact was announced by Judge Emory Speer from the stage. Mr. Park has won distinction in his labors this year, and the announcement of his election to a position was warmly applauded. He is one of Macon's leading young attorneys. He has already proven a most valuable member of the faculty, and the law school will be greatly strengthened.

REAL ESTATE ANSLEYISMS SOME EPIGRAMS OF EDWIN P.

In Terse, Pointed Manner, This Successful Real Estate Developer Tells of Some of his Rules Regarding Business Methods.

Edwin P. Ansley has many reasons for this quick modern methods of doing business which have been responsible for the tremendous and far-reaching success which he has made in large enterprises. The following are some of the expressive epigrams which have been picked up by a newspaper man who has been with Mr. Ansley on many occasions and particularly in the reporting of some of his largest enterprises.

With the widespread interest attached to Ansley park through the many profitable investments made at former auctions of this valuable property and in view of the added interest on account of the final auction sale of these last lots of this residential park on Friday, June 15, some of Mr. Ansley's explanations regarding his successful methods are sure to prove entertaining.

"It's a good thing to encourage a man to buy a lot even if you lose half of your intended profit. It starts him buying real estate and he is liable to form the habit."

"There is room enough in every good, straight real estate deal for both sides to get the best of the bargain. For each one gets what the other fellow had and he wanted most."

"There is one good thing about buying at auction held on the property sold. You can see the other fellow's hand and you don't need to bid any more than it's worth. There is where real estate differs from some other pastimes."

"Help a young man start to owning a home for himself by making the price right and you will win out sure. His family will outgrow the first size and you will have a chance to sell him a bigger lot next time. The stork visits a home that is owned ten times as often as a rented place or boarding house."

"The money that has been made in Atlanta real estate for the last few years by sitting still or 'standing pat' has made the average gambling scheme look like a faro bank the day after the police raid. Best of all, it has been as honest as it has been profitable and that is both important and true."

"I'd a heap rather sell ten lots and make a little on each, than one lot and make a big pile. If you are fair and square the first method will make you ten strong business friends who will talk about the good thing they got. The other way, the man will come to hate himself for living and blame you with it. Making too much money on any one deal is a form of insult that is never forgotten in the business world."

"When things are blowing your way, it's a good thing to help as many people with low prices as you can afford to. You never can tell when the wind will change and you will be needing help and lots of business friends yourself."

"One of the best things about Atlanta real estate is; it is good enough to give everyone a chance to make something with enough left over to still leave the city a winner."

"I'd rather make one dollar by developing property than two dollars on a lucky sale. The first way is the shortest cut to practical patriotism and the Atlanta spirit, I know of."

"You hear lots about the size of Atlanta. Why, Atlanta hasn't quit using safety pins yet. It's the man who takes advantage of her present baby-clothes prices who will make millions by holding until she wears long skirts, and that ain't very long off either."

POLK'S PRIMARY JUNE 23.

Will Name New Executive Committee at State Primary.

Cedartown, Ga., June 6.—The county executive committee met Tuesday and named June 23 as the date for holding the county primary, and August 22 as the time for electing a new committee. Rules for the election were made, and all registered white voters are invited to participate.

The following subcommittee have charge of the arrangements for the primary: J. B. Lacy, chairman; L. Sutherlin, J. A. Liddell, G. F. M. Cummings and T. N. Vincent.

Those present were as follows: Chairman, W. J. Harris; Cedartown, J. B. Lacey, J. A. Liddell and G. W. Lindsey; Rockmart, W. Ferguson and G. F. M. Cummings; Brownings, C. G. Janes proxy for N. V. Paris; Buncombe, J. G. Bullock, proxy for C. N. Waits; Aragon, T. N. Vincent; Youngs, A. E. Young; Esom Hill, W. T. Thompson, Woodson H. Morgan.

Through Sleeping Car Line To Wrightsville Beach, N. C.

Commencing Saturday, June 9, and continuing each Saturday during the months of June, July and August, through sleeping car will be operated, delivering passengers at the hotels at Wrightsville Beach; leaving Atlanta 9:35 p. m.; returning leave Wrightsville each Thursday, arriving Atlanta the following morning at 6:30 a. m. SEASON TICKETS $18.55; WEEK END TICKETS, good for five days, $8.25. SEABOARD.
***

CALDWELL WAS ACQUITTED.

Knoxville, Tenn., June 6.—Captain W. B. Caldwell, who was a conductor on one of the two Southern railway passenger trains which collided near New Market, Tenn., on September 24, 1904, resulting in more than sixty deaths, was today acquitted of the charge of criminal negligence. He was prosecuted by Judge C. W. Heiskell, of Memphis, who lost a son in the wreck. A second case against Captain Caldwell making a similar charge was nolle prossed. The large crowd in the court room at Jefferson City, Tenn., loudly applauded the verdict.

NEGROES CHEER THE PROPOSITION

To Repeal Fifteenth Amendment to Constitution.

Sensation at Commencement of Georgia State Industrial College for Colored Youths, Caused by Judge Hammond, of Atlanta.

Savannah, Ga., June 6.—(Special.)—Commencement exercises were held today at the Georgia State College for Colored Youths, at Thunderbolt. The address was by Judge W. R. Hammond, of Augusta. He created a sensation by advising the repeal of the fifteenth amendment to the federal constitution. It was not known how this gathering of negroes, representing the best educated men of their race, would receive such a suggestion, but it was with cheers.

A rising vote was taken in the gathering to ascertain the sentiment of the negroes upon the proposition as advanced by Judge Hammond, and it was almost unianimous in favor of the repeal.

"For forty years," said uJdge Hammond, "he negroes have enjoyed the amendment," which he said was conceived in error and had accomplished no good. He proposed that it be repealed and the right of suffrage withdrawn from the negro, the matter being left to the sovereignty of the states. As the negroes might advance to a condition meriting the bestowal of the franchise, then, said Judge Hammond, it would be accorded them by the several states in which they dwell.

CHARLIE JONES GETS HIS SON

Judge Reid Awarded the Boy to Father Yesterday.

"After hearing the evidence and the argument of counsel," said Judge Reed on yesterday afternoon in the city court, "I must award the custody of this boy, Claud Jones Walker, to his father, Charles C. Jones, it appearing that he has not legally forfeitedd the right of having the custody of his minor child. It is discretionary with the court to award a child to the custody of a third party as between the claims of husband and wife, but it must be shown that the legal right of possession by husband and wife has been legally forfeited."

Such was the result of the habeas corpus proceeding brought by CharlesC. Jones to obtain the custody of his son, Claud Jones Walker, whose name was changed when his mother obtained a divorce from his father in 1894. Candlers, Thompson & Hirsch and W. S. Thompson, attorneys for Dr. Powell Walker and C. D. Wheeler, the uncle and stepfather of the boy, immediately gave notice of an appeal to the suppreme court, and Judge Berry stated that he would grant a supercedeas leaving the boy in the custody of his uncle and step-father.

Jones' wife obtained a divorce from him, and married O. D. Wheeler and subsequently died, leaving the boy with her brother and Mr. Wheeler, thus occasioning Jones' suing out a writ of habeas corpus to obtain possession f his sn, wh is fifteen years old. Judge Reed refused to allow the boy to testify.

Rosser & Brandon represented Jones.

CONVICT COLE MAKES ESCAPE

Notorious Crook Breaks Through the Guard Line.

Valdosta, Ga., June 6.—(Special.)—News has reached here of the escape from the convict camps at Fargo of Ed Cole, one of the quartet of noted pickpockets which was sent up from this city a few weeks ago. It is reported that Cole made a break for liberty through the guard lines, and was successful in getting away. Dogs were hastily put on his trail, but he eluded them in the swamps and the search was given up after several hours.

Cole was a member of as desperate a gang of all-round crooks as was ever rounded up in this state. The others were Frank Moran, Ed Hickey and Jim King. These men, with two or three others, were arrested here last fall for stealing money from a number of people, operating among the circus crowds in town at the time, and around the passenger stations. They were tried in the superior court and sentenced to long terms in the penitentiary. Moran and King got fifteen years each, and Cole and Hickey ten years. They made a number of efforts to escape from the jail here, and on one occasion had sawed several bars in their cells in two before they were discovered. They then attempted to bribe the deputy sheriff to let them escape, offering him $500. The men were well supplied with funds furnished by their friends in the north, and it was freely predicted when they were sent to Fargo that they would soon escape. They exhausted every legal effort before they were finally carried to the penitentiary, their attorneys carrying the cases to the Georgia supreme court, which affirmed the decision of the superior court.

Another report from Fargo states that one of the other men of the party had his arm cut off by a butting saw this morning, the information being to the effect that he allofed himself to be maimed purposely, probably with the hope that he would be given lighter work to do, or that his condition might aid him in getting a pardon. It is impossible to verify this report, however.

Through Sleeper to Louisville Account of Home Coming Week for Kentuckians, via Southern Railway, in Connection With Queen & Crescent Route.

Tickets on sale June 10, 11 and 12, good to return until June 23, with privilege of extension to July 23. Round trip rate from Atlanta $13.55.

Through sleeper will leave Atlanta 4:50 p. m. Sunday, June 10, and arrive Louisville next morning 8:35.

Two trains daily, leaving Atlanta 4:50 p. m. and 5:30 a. m. Through sleeper accommodations daily on 4:50 p. m. train; sleeper, dining and observation car on 5:30 a. m. train, which arrives Louisville 8 o'clock.

For sleeper reservations call Southern City Ticket Office or Terminal Station.
***

IS CHARGED WITH CONTEMPT.

Arrest of Prominent Cotton Mill Man.

Columbia, S. C., June 6.—Lewis W. Parker, president of the largest cotton mill syndicate in South Carolina, was arrested today on the charge of contempt of the legislative committee which is investigating the affairs of the state dispensary. The committee demanded of him certain information as to secret rebates passing between liquor houses and dispensary officials. Mr. Parker said that this question had reference to a private conversation, and declined to answer. He was then arrested. Habeas corpus proceedings before the supreme court will be begun this afternoon.

A. A. Bristow, of Greenville, yesterday testified that C. Abe Hamburger, of Baltimore, paid $8,000 in rebates on a $65,000 order and adulterated the whisky in order to make his profits.

The Knights of Columbus.

New Haven, Conn., June 6.—The national convention of the Knights of Columbus resumed its sessions today. The questions of insurance rates, it is understood, was the principal matter unnder discussion. This afternoon the new national headquarters were dedicated. The oration was delivered by Justice Morgan J. O'Brien, of New York.

That Awful Germ

The papers are every day teeming with discussions from leading physicians, boards of health and others, about various diseases, its cause, etc. Some say milk, some say waters, and the latter seems to be the leading monster.

Take No Chance Whether you are skeptical on this theory or not, it costs but little to cut the chances out.

Today, Friday and Saturday

We will sell water filters at just exactly half price. Please don't think we are trying to create alarm as an excuse to sell our filters—that would tinge of selfishness—so we state frankly in the outset that we are very much overstocked, and for three days here are the prices:

	Regular Price.		Regular Price.
No. 6, without ice chamber	$ .90	No. 3, with ice chamber	$ 1.00
No. 7, without ice chamber	1.15	No. 4 with ice chamber	1.40
No. 8, without ice chamber	1.40	No. 6, with ice chamber	1.65

These prices are only good today, Friday and Saturday.

King Hardware Co.

53 Peachtree Street. 87 Whitehall Street.

Aims and Objects of Trade-Unions

To establish and maintain an equitable scale of wages, and protect ourselves from sudden and unreasonable fluctuations in the rate of compensation for labor, and protect, too, just and honorable employers from the unfair competition of greedy, cheap-labor, huckstering rivals; defend our rights and advance our interests as workingmen; to create an authority whose zeal shall constitute a

Certificate of Character, Intelligence and Skill

To build up organizations where all worthy members of the various crafts can participate in the discussion of those practical problems upon the solution of which depends the welfare and prosperity of the workers; to foster fellowship and brotherhood, and shield from aggression the isolated, defenseless toiler; to aid the destitute and unfortunate, and provide for the burial of deceased members; to develop and stimulate by association and social converse, those kindly instincts of humanity that most highly adorn true manhood; to encourage the principle and practice of conciliation and arbitration in the settlement of differences between labor and capital; incite all honorable efforts for the attainment of better conditions of labor—shorter hours, increased privileges, and greater enjoyment of the ennobling amenities of life, the concomitants of culture and civilization; to defend the defenseless, befriend the friendless, and in all charity inculcate lessons of justice and good will among men.

Atlanta Typographical Union No. 48.

It Tastes, Looks, and Has the Aroma of Coffee, Still is not Coffee.

PERFECTION RYE COFFEE

Have you used it? If not, ask your grocer for it; and if he don't get it for you at once, write or telephone C. D. Brown & Co., 517 Austell Building. A one-pound package by mail, post paid on receipt of 25c. No chicory or coffee essence in it. Nothing but clean Rye and other cereals. MINNEAPOLIS CEREAL CO., Dept., C, Minneapolis, Minnesota.

Tennessee Association in Session on the Mountain.

Chattanooga, June 6.—The Tennessee Bankers' Association met in its sixteenth annual session this morning on Lookout mountain, with a large attendance. An address of welcome was delivered by Mayor Frierson, and responded to by G. W. Wade, of Trinton, Tenn.

Operative Millers Meet'

Memphis, Tenn., June 6.—The fraternity of the Operative Millers of America met here in annual session today. Mayor Malone welcomed the visiting delegates, and Henry Stark, of Clinton, Mo., president of the fraternity, responded. The convention will be in session three days.

Changes at Agricultural School.

Montgomery, Ala., June 6.—(Special.)—At meetings of the trustees of the nine district agricultural schools here today, J. A. Blovett, president of the ninth, at Blountsville, resigned, and was succeeded by E. A. Miller, formerly of the seventh district faculty at Albertville. J. V. Brown having resigned as president of the third district, at Abbeville, is succeeded by C. J. Owens, of Anniston.

Through Sleeper to Asheville, Commencing Saturday, June 9th.

Southern railway will put on through Pullman buffet sleeper to Asheville, N. C., leaving Atlanta daily at midnight, arriving Hendersonville next morning 9 o'clock, Asheville 10 o'clock.

Sleeper open to receive passengers 10:30 p. m.
***

KING BEE PAINT.
Special sale for two days of "King Bee" for only $1.00, regular price $1.50. Made by the Haralson paint people. King Hardware Co.

Leaves One Race for Another.

Columbia, S. C.,—June 6.—(Special.)—L. M. Smith, of the house of representatives, today announced his withdrawal from the race for governor. He gives ill health as his reason for the decision. He will, however, be a candidate for the state senate from Kershaw county to succeed J. T. Hay, who will not stand for reelection.

Dubose Under Bond'

Birmingham, Ala., June 6.—Gordon Dubose, former president of the First National bank of Ensley, who was confined in the county jail last Saturday on the charge of misapplying $48,000 of the bank's funds, was today released under $10,000 bond. His bond was signed by ten prominent men of Shelby county, Alabama, where Mr. Dubose was reared.

Georgia Medical Association.

Cordele, Ga., June 6.—(Special.)—There is a splendid attendance here on the South Georgia Medical Association. Many prominent physicians came in during the day to be present at the business meeting this afternoon and will attend the banquet this evening at the Suwannee.

CATARRH, FOUL BREATH

If You Continually K'hawk and Spit and There is a Constant Dripping From the Nose into the Throat, If You Have Foul, Sickening Breath, That is Catarrh.

CURED THROUGH THE BLOOD BY B. B. B.

Is your breath foul? Is your voice husky? Is your nose stopped? Do you snore at night? Do you sneeze a great deal? Do you have frequent pains in the forehead? Do you have pains across the eyes? Are you losing your sense of smell? Is there a dropping in the throat? Are you losing your sense of taste? Are you gradually getting deaf? Do you hear buzzing sounds? Do you have ringing in the ears? Do you suffer with nausea of the stomach? Is there a constant bad taste in the mouth? Do you have a hacking cough? Do you cough at night? Do you take cold easily? If so, you have catarrh.

Catarrh is not only dangerous in this way, but it causes ulcerations, death and decay of bones, loss of thinking and reasoning power, kills ambition and energy, often causes loss of appetite, indigestion, dyspepsia, raw throat and reaches to general debility, idiocy and insanity. It needs attention at once. Cure it by taking Botanic Blood Balm (B. B. B.). It is a quick, radical, permanent cure because it rids the system of the poison germs that cause catarrh. Blood Balm (B. B. B.) purifies the blood, does away with every symptom, giving strength to the entire mucus membrane, and B. B. B. sends a rich, tingling flood of warm, rich, pure blood direct to the paralyzed nerves, mucus membrane, bones and joints, giving warmth and strength just where it is needed, and in this way making a perfect, lasting cure of catarrh in all its forms.

DEAFNESS

If you are gradually growing deaf or are already deaf or hard of hearing, try Botanic Blood Balm (B. B. B.). Most forms of deafness or partial deafness are caused by catarrh, and in curing catarrh by B. B. B. thousands of men and women have had their hearing completely restored.

Botanic Blood Balm (B. B. B.) is pleasant and safe to take. Thoroughly tested for 30 years. Composed of Pure Botanic Ingredients. Strengthens Weak Stomachs, cures Dyspepsia. Price $1 per large bottle. Take as directed. If not cured when right quantity is taken, money refunded. Sample Sent Free by writing Blood Balm Co., Atlanta, Ga. Describe your trouble, and special free medical advice to suit your case, also sent in sealed letter.

Your Doctor Ask your doctor how long he has known Ayer's Cherry Pectoral. Ask him if he uses it himself, in his own family. Ask him if he can recommend anything better for throat and lung troubles, such as hard coughs and colds, hoarseness, bronchitis, weak lungs. Do as he says, at any rate. We are willing.

We have no secrets! We publish the formulas of all our medicines! J. C. Ayer Co., Lowell, Mass.

Panamas and "Split" Yachts

The Two Correct and Most Fashionable Styles in Summer Hats

Of course, there are experimental styles and freaks on the market this season, as usual. But best-dressed men in Atlanta, New York, and all other style centers, are wearing Panamas or the Yacht shapes in split straws, and fashion authorities have settled upon these two styles for Summer, 1906.

You'll find a magnificent showing of both Panamas and Splits here—no doubt, the largest and best selected assortments in the South. And the values we offer are extremely good.

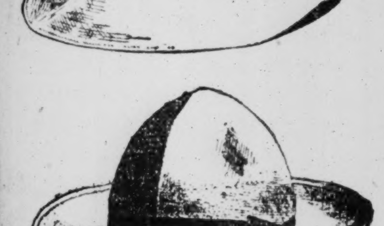

Genuine one-piece South American Panamas—there are no others in our store—at from $5 to $25.

Telescopes, "natural" unshaped or outing styles—all sizes. Every hat's a great value.

The correct Yacht shape has a rather high crown and narrow brim. The two styles pictured here are right.

$1.00 to $5.00 is the price range—and better hats for the money we've never seen.

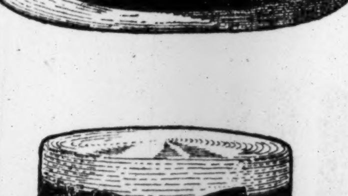

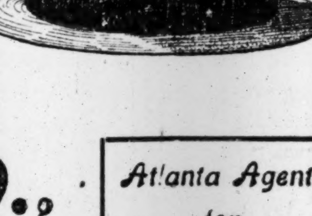

If out of town, send us your mail orders. Simply state style of hat you wish and price you desire to pay and leave the rest to us. If you are not perfectly satisfied with our selection, return it and get your money. A sale with us is not a sale until the customer is entirely pleased.

Atlanta Agents for Rogers, Peet & Co.

Daniel Brothers Co.,

Clothiers. Hatters. Furnishers. Shirt Makers.
45-47 Peachtree—Opposite Walton St.

Atlanta Agents for Hart, Schaffner & Marx

IT MEETS TODAY AT WARM SPRINGS

Sixth Annual Convention of Industrial Association.

Programme To Be Carried Out at Three Sessions—Addresses by Prominent Men—General Discussion by Delegates.

Warm Springs, Ga., June 6.—(Special.) Following is the programme of the sixth annual convention of the Georgia Industrial Association, at the auditorium here, tomorrow, Thursday, June 7:

Meeting called to order at 10 a. m. by Frederick B. Gordon, president, Columbus Ga.

Roll calls and reading of minutes.

Annual Report—President Frederick B. Gordon.

Address, "Cooperation Among Cotton Mills"—J. D. Massey, treasurer Eagle and Phenix mills, ex-president Columbus Textile Manufacturers' Association, Columbus, Ga.

Address, "The Relation of the Cotton Mills of Mississippi to Labor and Legislation"—Hon. T. L. Wainwright, president Stonewall cotton mills, Stonewall, Miss.

Address, "Immigration to the South and How Best to Encourage It"—Hon. Frank P. Sargent, commission general of immigration, Washington, D. C.

"What Is Necessary for the People of Georgia to Do in Order to Secure and Take Care of Immigrants?"—Hon. Samuel C. Dunlap, commissioner of the Georgia bureau of immigration, (an association of six railroads).

General discussion by members, led by Major J. F. Hanson, president of Central of Georgia railway and Bibb Manufacturing Company, Macon, Ga.

Appointment of special committees.

Adjournment.

Afternoon Session 3 p8 m.

Report of Secretary and Treasurer—Charles D. Tuller, Atlanta, Ga.

Report of auditing committee.

Report of special committees.

Address, "A Move Toward Closer International Industrial Relations"—William Whittam, editor American Cotton Manufacturer, Charlotte, N. C.

Address, "Immigration as the Foundation for Securing Mill Help in the South"—M. V. Richards, land and industrial agent, Southern railway, Washington, D. C.

Address, "The Problems of Labor and Immigratiton in the South and Their Solution"—Hon. E. G. Watson, commissioner state of South Carolina, department of agriculture, commerce and immigration, Columbia, S. C.

New business.

General discussion.

Adjournment.

Short executive session for members only.

Evening Session 8:30 p. m.

Address, "Trade Relations with and Conditions in China"—Rev. Young J. Allen, D. D., Shanghai, China.

General discussion by members and guests.

Election of officers,

Adjournment.

Georgia Industrial Association officers 1906-06—F. B. Gordon, Columbus, Ga., president; H. P. Meikleham, Lindale, Ga., vice president; Charles D. Tuller, Atlanta Ga., secretary and treasurer.

Executive Committee—J. P. Verdery, chairman, Augusta, Ga.; J. L. Hand, Pelham, Ga.; Fuller E. Callaway, LaGrange, Ga.; B. S. Walker, Monroe, Ga.; W. J. Kincaid, Griffin, Ga.

THEY INVADED THE MANSION

Military Enter Vardaman's House and Seize Young Man.

Jackson, Miss., June 6.—The governor's mansion, brilliantly illuminated in honor of a reception tendered by Miss Vardeman to young guests, was invaded by the provost guard of the state militia last night in search of a young man who was evading his duty. The truant was found hiding upstairs and dragged down the stairs and through the reception hall, causing consternation among the guests. Governor and Mrs. Vardeman both protested against the search, but to no avail.

There are seventy-five million people in this country. THE LADIES' HOME JOURNAL is read by five million of them.

There are thirteen million homes in this country. THE LADIES' HOME JOURNAL goes into one million of them.

The homes which are reached by THE LADIES' HOME JOURNAL are selected by a process of elimination measured by the standards of THE LADIES' HOME JOURNAL. Its readers are bound to be women who have homes to buy for, tastes to appreciate good things, money to pay a fair price, and who, as they look upon THE LADIES' HOME JOURNAL as an authority in all matters pertaining to the conduct, furnishing and decorating of a home, so do they look upon, the announcements of advertisers in its columns with the same faith. This faith we have carefully cultivated to the extent of making good to subscribers any loss which may come through an advertisement which by any oversight might be admitted to its columns.

Such a method of selection would give you not any five million, but the best five million out of seventy-five million.

THE CURTIS PUBLISHING COMPANY
PHILADELPHIA
NEW YORK BOSTON CHICAGO

HEARTY KISSING BY THE KAISERS

Austrian and German Emperors in Osculatory Match.

Cordial Meeting Between the Monarchs at Vienna—Bevy of Archduchesses on Hand To Greet German War Lord.

Vienna, June 6.—Emperor William arrived here this morning and was greeted at the Northern railroad station by Emperor Joseph in person.

The meeting was marked by an extreme heartiness and cordiality, the monarchs kissing each other three times. After introducing their suites, the emperors proceeded to Schoenbrunn castle. On their arrival at the station near the castle, the imperial party was met by the archdukes, the members of the German embassy, the Austrian ambassador to Germany and the principal military and civil authorities. A regimental band on the platform played the Prussian rational anthem. Emperor William inspected the guard of honor, after which the monarchs drove to the castle. They were heartily cheered along the route.

A number of archduchesses awaited their majesties at the castle, where the German emperor subsequently received in audience Count Golouchski, the Austria-Hungarian minister of affairs; Dr. Wekerle, the Hungarian premier, and Baron von Beck, the Austrian premier. Later Emperor William drove through the town and called on members of the Austrian imperial family.

HERE'S a richness—a ripe, full-flavored, goodness—in LEWIS 66 Rye you will find in no other whiskey. In

Lewis 66 Rye

Grandfather finds the same qualities that made it his favorite, back in the olden days. Best of all for medicinal purposes.

AWAY ABOVE EVERY THING

Obtainable wherever the best whiskies are.
STRAUSS, PRITZ & CO., Distillers, CINCINNATI, O.

FOWLER SEEKS ELASTIC MONEY

Favorable Report Ordered on Credit Currency Bill.

Purpose of Measure Is To Enable National Banks To Increase or Decrease Their Circulation According to Varying Needs.

Washington, June 6.—The house committee on banking and currency today ordered a favorable report on the Fowler bill, which authorizes any national bank, with the approval of the comptroller of the currency, to take out for issue and circulation an amounnt of national bank notes not exceeding 50 per cent of its paid-up and unimpaired capital without depositing United States bonds with the treasury as security therefor.

The amount of the notes shall at no time exceed the amount of secured notes of the bank making the issue, and the total amount of both shall not exceed the paid-up and unimpaired capital of the bank. The bill requires banks taking out this credit currency to keep on deposit in the treasury in lawful money an amount equal to 5 per cent of such credit currency to be held for the redemption thereof. The bank is also required to maintain in its vaults the same reserve against the credit currency as is required to be kept to guarantee its regular circulation.

The object of the bill, as explained by Chairman Fowler, is to provide a system of credit currency "without cheapening the present methods for issuing currency—that is, to graft on our present bond secured circulation an issue of bank notes that will currently adjust itself to the varying needs of business throughout the year and thus prevent the invariable fall panic growing out of the need of more currency when the crops are being harvested and marketed."

Following the Flag.

When our soldiers went to Cuba and the Philippines, health was the most important consideration. Willis T. Morgan, retired Commissary Sergeant, U. S. A., of Rural Route 1, Concord, N. H., says: "I was two years in Cuba and two years in the Philippines, and being subject to colds, I took Dr. King's New Discovery for Consumption, which kept me in perfect health. And now, in New Hampshire, we find it the best medicine in the world for coughs, colds, bronchial troubles and all lung diseases. Guaranteed at any druggist. Price, 50c and $1. Trial bottle free.

ONE CAR FELL INTO RIVER

Train Derailed Near Alexander, N. C.--Nobody Killed.

Asheville, N. C., June 6.—A train on the Knoxville division of the Southern railway was derailed this afternoon just west of Alexander on a curve and the engine, mail, express and baggage cars left the track, the engine and express car falling into the river. The mail car was destroyed, but only one person was injured, Harley Goode, the mail agent, who sustained a laceration of the scalp.

Home Coming Week for Kentuckians. Through Sleepers Atlanta to Louisville.

On account of the above occasion, the W. & A. R. R. and N. C. & St. L. Ry. will sell round-trip tickets on June 10th, 11th and 12th, at rate of one fare plus 25 cts. for the round trip, the rate from Atlanta being $13.55, tickets good to return until June 23, 1906. By depositing ticket and paying fee of 50 cts., however, tickets will be extended until July 23d.

Three trains daily, leaving Atlanta at 8:35 a. m., 4:50 p. m. and 8:50 p. m., all carrying standard Pullman sleepers, Atlanta to Nashville and Nashville to Louisville.

In addition to this service, there will be through sleeping cars operated on the 4:50 p. m. trains of June 10th and 11th, Atlanta to Louisville without change, arriving Louisville next morning at 8:20 o'clock.

Route is via Chattanooga, Nashville and Mammoth Cave.

For further information write or call on J. A. THOMAS, C. P. & T. A., Peachtree Viaduct, or C. B. WALKER, U. T. A., Union Passenger Station.
CHAS. E. HARMAN, General Passenger Agent.

STATE OFFICIAL FACING ARREST

Bribery Charge Against Wisconsin Secretary of State.

Madison, Wis., June 6.—A warrant for the arrest of Secretary of State Walter Houser, charging attempted bribery, was issued today. The complaint is signed by State Insurance Commissioner Host. The trouble arose out of Insurance Commissioner Host's charge that Houser, in 1903, offered to give $2,000 to the republican campaign fund if Host would render a decision favorable to the Equitable Life Assurance Society in the case involving the distribution of dividends. Mr. Host made the charge in his testimony before the insurance investigating committee which is examining the affairs of life insurance companies doing business in Wisconsin. Houser says he welcomes the proposed examination.

—s at a Picnic.

Huntsville, Ala., June 6.—(Special.)—The visiting members of the State Association of Elks were entertained yesterday at a picnic and barbecue on the banks of the Flint river, 10 miles north of the city. Members of the Huntsville lodge and their guests left the city on a special train. Manager R. A. Moore, of the Southern Bell Telephone Company, established telephonic connection with the outside world from the picnic grounds, and the picnickers were enabled to keep in touch with their business while enjoying themselves. Nearly three hundred members of the order attended the barbecue.

Chamberlin-Johnson-DuBose Company

Sale of Untrimmed Shapes

This Morning
9 O'Clock

50 Cents

Between five and six hundred untrimmed shapes—that means about everything in Ladies' Hats.

Materials and styles of every description--flats, sailors, large and small, and dress shapes, but all are the models of the moment in lines, sizes and braids. In black, white and colors.

Shapes that Sold For
$1.00, $1.50, $2.00 and $2.50

Millinery Dept.
3d Floor.

Chamberlin-Johnson-DuBose Company

NEGRO CHILD KILLED BY AUTO

Albany Hotel Man Accidentally Kills a Four-Year-Old.

Albany, Ga., June 6.—B. M. Wilson, senior proprietor of the New Albany hotel, going out to suburban farm in an automobile today, ran over and instantly killed a 4-year-old colored child. The child was holding the hand of an older child while crossing the road, and fell in front of the machine.

TO NAME DISTRICT DEPUTIES.

Grand Master and Grand Secretary of Odd Fellows Confer.

Savannah, Ga., June 6.—(Special.)—The appointment of district deputies for the Odd Fellows of Georgia was the business before B. B. McCowen of Augusta, the newly-elected grand master of the order in Georgia, and Grand Secretary J. S. Tyson when they met today for a conference. Mr. McCowen had practically completed a list of the officers but desired to confer with Mr. Tyson before making the announcements.

The Reception to Bryan.

New York, June 6.—William Hoge, who has charge of the reception to be tendered to William J. Bryan upon his arrival here from Europe, announced today the appointment of Governor Folk, of Missouri, as chairman of the reception committee.

WHY TAKE CALOMEL?

When Mozley's Lemon Elixir, a purely vegetable compound, with a pleasant taste, will relieve you of Biliousness, and all kindred diseases without griping or nausea, and leave no bad effects.

50c. and $1;00 per bottle at all Drug Stores.

MOZLEY'S LEMON ELIXIR.

"ONE DOSE CONVINCES."

AUCTION SALE, June 16

E. G. Black and W. H. Allen have purchased the old summer home of J. L. Winter, between Atlanta and Decatur, which is now being subdivided and streets graded. This property contains eighteen acres, and there is no lot in the entire tract that isn't shaded with beautiful oaks, and having street-car frontage of nearly 600 feet. To reach this property take the Decatur Car at the corner of Edgewood Avenue and Peachtree Street and get off at Winter's Station. For plats and information apply to

FAVER & BLACK,
308-315-316 Peters Bldg. Both Phones 3519

WILSON MAY RUN FOR MAYOR

To Fill Unexpired Term of Late Mayor Cutts.

Cordele, Ga., June 6.—(Special.)—It is stated, upon good authority, that the friends of Hon. R. L. Wilson will announce him for mayor of Cordele for the unexpired term of Mayor Cutts. Mr. Wilson is one of Cordele's most progressive citizens, and was the predecessor of the lamented Mayor Cutts, where he served the city with eminent satisfaction and signal ability. There is no citizen of Cordele who has been more for the upbuilding of the town than Mr. Wilson, and the news that he will be a candidate for mayor will be hailed with delight by his numerous friends.

Supreme Court of Georgia.
MIDDLE CIRCUIT.

Holland v. Williams. Argument concluded.

J. Everett & Son et al. v. M. Ferst's Sons & Co., from Bulloch. Argued.

A. T. Cobb v. W. F. Johnson, from Johnson. Argued.

Bush & Hattaway et al. v. W. A. McCarty & Co., from Johnson. Submitted.

American Mortgage Company of Scotland v. William Rawlings, from Washington. Submitted.

F. S. Strange v. H. M. Franklin et al., from Washington.

R. L. Salter et al. v. State of Georgia, from Washington. Argued.

T. B. Hicks v. W. W. Webb et al., and vice versa, from Johnson. Argued.

Anti-Injunction Bill.

Washington, June 6.—The house committee on judiciary today by a vote of 10 to 7 referred all of the seven anti-injunction bills to a special subcommittee, with instructions to report to the full committee next December. It was stated that the question involved numerous imporant legal principles on which has steady legislation action might be disastrous.

TELEPHONE SPEED

The telephone accomplishes the maximum of results with the expenditure of the minimum amount of time, energy and money. The Bell telephone is instantaneous. The long distance lines are indispensable to the proper conduct of business. You can reach anybody almost anywhere over the Bell.

BELL SERVICE IS SATISFACTORY—
THE RATES ARE REASONABLE.

Call Contract Department, Main 1300

Southern Bell Telephone and Telegraph Co.

DR. E. C. GRIFFIN'S GATE CITY DENTAL ROOMS
24½ WHITEHALL ST., COR. ALABAMA AND WHITEHALL.
Plates made and delivered same day.

Full Set of Teeth $2 to $10
Gold Crowns, 22k, $3 and up
Bridge Work, Per Tooth, $4
Gas and Vitalized Air for Painless Extraction.
Hours: 8 a. m. to 9 p. m. Sundays: 9 a. m. to 4 p. m.
Bell Phone 1708.

RECTOR CRAPSEY FIGHTS VERDICT

He Files Appeal From Findings of Church Court.

He Contends That the Court Which Convicted Him of Heresy Was Unfairly Organized—He Says Decision Is Erroneous.

Rochester, N. Y., June 6.—The Rev. Algernon S. Crapsey, rector of St. Andrew's church, of this city, who was found guilty of heresy after a trial by an ecclesiastic court, at Batavia, last month, today filed an appeal from the findings of the court. Writings contained in Dr. Crapsey's book, "Religion and Politics," constituted the basis of the charges against the clergyman, which alleged denial in certain beliefs and doctrines of the church as set forth in the Apostles' and Nicene creeds.

Dr. Crapsey was sentenced to suspension from exercising his ministerial functions until such time as he should satisfy the ecclesiastical authority of his diocese that his belief and teaching conform to the doctrines contained in the aforesaid Nicene creed.

Dr. Crapsey appeals from the court's decision on every point. He contends that the court was illegally and unfairly organized; that it erred in refusing to allow him proper time for the preparation of his defense and that by its decision undertook to determine questions of doctrine, faith and worship. The appeal continues in part:

"It was the duty of the court to determine whether or not I was guilty of the charges set forth in the presentments, also to state in their decision the sentence which in their opinion should be pronounced, and that the court erred in refusing to hear evidence in my behalf, and separately, according to the common practice and understanding of its clergy and of the church, the statements made by me complete in the end of the presentment were within my liberty, duty and right to make.

"The decision is erroneous, indefinite, uncertain and void in that it prescribes or proposes as a punishment that I be suspended from exercising the functions of a minister of this church until such time as I shall satisfy the ecclesiastical authority of the diocese that my belief and teaching conform to the doctrines of the Apostles' creed and the Nicene creed as this church has received the same."

Work of the Supreme Court.

Washington, June 6.—A review of the business of the supreme court of the United States for the term 1905-6, which has just closed, shows that 463 cases, or sixty-one more than in the previous term, were disposed of.

Four hundred and eighty-eight cases were added during the term and 305 cases are still in the docket. For the first time in thirty-five years the court reached cases in the regular call within eleven months of the date of filing.

SICK HEADACHE

CARTER'S LITTLE LIVER PILLS.

Positively cured by these Little Pills.

They also relieve Distress from Dyspepsia, Indigestion and Too Hearty Eating. A perfect remedy for Dizziness, Nausea, Drowsiness, Bad Taste in the Mouth, Coated Tongue, Pain in the Side, TORPID LIVER. They regulate the Bowels. Purely Vegetable.

SMALL PILL, SMALL DOSE, SMALL PRICE.

CARTER'S LITTLE LIVER PILLS. CURE SICK HEADACHE.

Genuine Must Bear Fac-Simile Signature
Brent Good

JEALOUS WOMAN KILLS HER RIVAL

Mrs. Nuckols Shoots Mrs. Black on College Campus.

Murder Occurred in the Shadow of the New Memorial Chapel of Berean College—Panic Caused by the Shooting.

Richmond, Ky., June 6.—Mrs. Nannie Nuckols, of Cartersville, shot and instantly killed Mrs. Viana Black, of Conway, at Berea College today. They were attending the commencement exercises and the shooting occurred on the campus in the shadow of the new memorial chapel. Jealousy is said to have been the cause. Mrs. Nuckols was arrested. The shooting caused a panic among the ten thousand people in attendance and several were badly injured. Both women have large families.

Go out and see what Ansley and the Atlanta Spirit are doing for Greater Atlanta, or turn to page 7.

Through Sleeping Car Line To Wrightsville Beach, N. C.

Commencing Saturday, June 9, and continuing each Saturday during the months of June, July and August, through sleeping car will be operated, delivering passengers at the hotels at Wrightsville Beach; leaving Atlanta 9:35 p. m.; returning leave Wrightsville each Thursday, arriving Atlanta the following morning at 6:30 a. m. SEASON TICKETS $18.55; WEEK END TICKETS, good for five days, $8.25. SEABOARD.

Go out and see what Ansley and the Atlanta Spirit are doing for Greater Atlanta, or turn to page 7.

QUARANTINE BILL IN PERIL.

Conferees In Deadlock Over Seventh Section of Measure.

Washington, June 6.—There is decided danger that the quarantine bill intended to give federal aid in yellow fever quarantines and which has passed the senate and house, will fail, because of a deadlock among the conferees on the seventh section of the bill. This section provides that interstate traffic may be carried on without interruption through a state during yellow fever quarantine under certain rregulations; that is, through trains may make their regular runs without taking on or letting off passengers of freight within the quarantine state.

A movement has been inaugurated lately, however, to get the section mentioned withdrawn rather than defeat the bill.

Big Lumber Fire.

New York, June 6.—Two fires, which were in progress at same time in eastern section of Brooklyn today, destroyed a big lumber yard with its contents belonging to Joseph M. Cohen, in Rockaway avenue, and badly damaged three double wooden tenements in Watkins street. The loss on the lumber yard is about $100,000, while that of the tenements will be $40,000. Eighteen families were burned out.

Jockey Dorsey Stabbed.

Chicago, June 6.—Dick Dorsey, formerly one of the best known jockeys in the west was fatally stabbed, while attempting to stop three robbers, who had entered the home of Mrs. Eleanor Neff at 14 North Sangamon street, and attempted to rob her. Dorsey met the men as they fled into the street, and one of them cut him with a knife in the left lung.

Railroads Refuse Increase.

Chicago, June 6.—General managers of the twenty-three railroads entering Chicago have decided that they will not grant any increase in wages to their freight handlers and a strike of 4,000 men appears eminent. Some time ago the freight handlers give the various railroads thirty days' notice that an increase would be demanded.

Hot Weather Comforts

Cool Underwear in filmy gauze LISLES and NAINSOOKS.

Ever tried Knee Drawers? They're cool. They're comfortable. They're hygienic. They don't pull.

Nainsook	Pongee	E. & W. Linen
50c	$1.00	$1.50

Law Bros. Co.

10 Whitehall 17 Decatur

HE MUST FIGHT OR SURRENDER TO RUSS DOUMA

Conflict Between Czar Nicholas and Parliament Can Hardly Be Averted.

EXCITEMENT IN RUSSIA IS RAPIDLY INCREASING

Strikes Have Begun at Many Places and the Peasants Are No Longer Restrainable—Russians Bent on Wiping Out Landlordism.

St. Petersburg, June 6.—The lower house of parliament and the government are rapidly coming to close quarters and the conflict which became inevitable the moment the popular assembly presented its demands in the address to the throne cannot be much longer delayed.

The excitement in the interior is increasing rapidly. Partial strikes have begun at Kieff, Odessa, Moscow and other cities and the peasants in some provinces are no longer restrainable and have commenced to seize the land of the proprietors. The leaders of the constitutional democrats in the lower house who for tactical reasons first sought to postpone a conflict in order to be able to choose the time and place for the battle, realize that they must go with the tide, but the government which equally sought to calmly ignore the "extra constitutional" demands of the house and sent the ministers to the house with conciliatory speeches, realizes that the governmental policy has failed.

Must Yield or Fight.

Since the government declined to give the house satisfaction regarding the continued expectations in the provinces or to bring to book the local officials whose tyranny is fanning the flames of popular indignation, parliament has no alternative except the immediate insistence on its demand for the dismissal of the cabinet. The scene at yesterday's session when the house refused to listen to the ministers and practically drove them from the rostrum clearly presents the issue. The emperor must dismiss the cabinet or fight.

In yielding to the militant spirit of the radicals upon this point, the constitutional democrats again solidified the opposition, which was on the verge of dissensions over the agrarian question—dissensions of which the government is eager to take advantage, it being reliably reported that the government has planned to make a direct appeal to the peasantry by distributing to land-hungry peasants, on easy payments, 3,750,000 acres of crown lands on the right bank of the Volga and in the southern and central provinces without awaiting the action of parliament. This step is strongly advised by the leaders of the nobility who are holding a general congress here.

Will Destroy Landlordism.

The members of the nobility are perfectly aware that the parliamentary programme, if adopted, will wipe out landlordism in Russia and that the fair price which the programme offers for their expropriated property will not save them from economic ruin. Therefore, the nobilities are organizing in order to make a stiff fight for the preservation of their prerogatives.

While a few of them apparently read the signs of the times aright and are also making the best of a bad situation, the majority are stiff-necked aristocrats who are not in favor of yielding an iota. They even hesitate to indorse the moderate government programme and have sent a message expressing their loyalty to the emperor, in which they did not even mention the existence of parliament.

Fiery Invective.

The lower house of parliament was again occupied today in discusion of the all-important agrarian problem, though the greater portion of the session was taken up with debate on extraneous matters. Only five orators, four of whom were interesting, were heard on the direct subject of land, the long waiting list still including more than one hundred names. Three of the speakers whom were Poles reiterated the poles' objections to the constitutional democratic project.

Ohipko, the intransigeant peasant orator, alone aroused the interest of the house with fiery invective against the plans of the majority. He preached the doctrine of full nationalization of land, declaring that millions of voices were joining in the cry of "land, land," and for a full distribution of thisdivine gift to man. The constitutional democratic project, he declared, was iniquitous, because it permitted the existence of private estates, but this would be swept away by the righteous wrath of the peasantry.

Troops Are Mutinous.

A new cloud is looming up in the government's horizon in serious unrest among the troops, the only stay of the administration in case of an open rupture with parliament, evidence of which is being received from many quarters. In addition to the Kursk troubles, which, in spite of the official disclaimer that they are of a political character, are known to have been fomented by revolutionists, there is open fomentation in the garrison of Odessa while the Cossacks at Rostoff-on-Don and elsewhere are muttering because of the long time they have been absent from their homes. In addition, it is learned that the new recruits instead of revitying the loyalty of the army, have infeced the ranks still further with the revolutionary virus, which is so widespread among the peasantry. Undoubtedly it is too early to say that the army cannot be depended upon, and that an armed uprising is imminent, but it is certain that disaffection has made wide strides since last summer, and the revolutionists are now bending thenr entire efforts to this propaganda.

LAST
Public Auction Sale
OF REMAINING
Ansley Park
Extension Lots
Friday, June 15, 1906.

"It ain't a bad idee, in the hoss business, anyway, to be willin' to let the other feller make a dollar once'n awhile."

"It's the same way in the real estate business," remarked Edwin P. Ansley, referring to this trite aphorism of David Harum.

On June 15 Mr. Ansley will sell at public auction the last remaining lots in beautiful Ansley Park Extension.

This announcement of a great auction sale, which means so much to Atlanta, is quite in keeping with the regulation methods of this real estate Napoleon.

It's the Ansley way.

It is just this quick, modern method of turning over big sums of money rapidly, of developing big operations and then consummating them at once, that has made the enviable reputation of this real estate man.

But while this announcement calls for an auction sale within a few days, a careful and costly preparation has required over six months and a vast outlay of money.

More than one hundred thousand dollars has been spent in development. This includes a chain of magnificent boulevards and driveways 75, 80 and 90 feet in width, altogether making possible over ten miles of the most beautiful driveways in Atlanta, all within Ansley Park, besides many parks and plazas.

Easy enough it is to make these claims, but the proofs are to be found in one single visit to Ansley Park.

More than one hundred teams, including wagons, scoop shovels, road scrapers and all of the paraphernalia and impedimenta used in the waging of war against dense forests, underbrush and thickets for the transforming of these natural conditions to a beautiful residential park.

The best proof of the confidence real estate men have in Atlanta property is the fact that they are all putting their own money in this kind of investment as rapidly as possible. They ought to know its real value if any people do.

While all these teams and an army of workmen are now employed in this development, under Landscape Engineer Ruff, all of these driveways are entirely open and offer advantages for both carriages and motor cars which cannot possibly be found in any other park or portion of Atlanta. Hundreds are improving this opportunity and every afternoon and morning finds many of Atlanta's most exclusive and prominent citizens viewing the work which is being done, from carriages, automobiles or saddles.

These same opportunities are offered to those who will take either a Peachtree, Piedmont avenue or Courtland car to Ansley Park. Even for those who have no intention of buying property this trip must prove profitably interesting.

It will show what Edwin P. Ansley and the Atlanta spirit are doing there.

Don't let 5 cents car fare keep you from seeing what this commercial artillery corps has accomplished within the past six months.

Northward Atlanta has made its way along Peachtree street, and more recently Piedmont avenue, until now a drive in that direction will prove that very few opportunities are left to secure property in this, the most desirable, beautiful and valuable section of Atlanta. So it is that these lots in Ansley Park Extension are the last remaining in this part of the city, and the names of those many prominent citizens who have already purchased lots at former sales mark this residential park as a certain social center of Atlanta.

Very many of these are already building homes. The best way to prove this statement is to go and see the evidences of many of the finest types of architecture in the city.

The majority of Atantans have not the slightest idea of the development and transformation which is now going on in this portion.

As these ten miles of new boulevards and broad driveways just added to Greater Atlanta cover the most historic chapters in the story of the city, as well as the most beautiful natural scenery, they have already become the driving center of Atlanta. Another reason, these wide avenues lead directly to the Piedmont Driving Club, whose magnificent new home is to be erected immediately. In the same way these boulevards must furnish the pleasure grounds of more motor cars than any other section. They are built with this idea in view. As new automobiles are being purchased daily, this is an important factor in real estate development.

But best of all, this residential section directly faces Piedmont Park, and fortunately that portion of the park which has been saved for its natural beauty and must always be preserved as the city's coolest resting place and favorite playground.

Ansley Park also faces the home of the Exposition of 1910, and all future fete occasions in the city. This location insures the pure air and country home advantages found only in the foothills of the Blue Ridge Mountains with the added advantages belonging to the greatest metropolis of the South.

Can any one estimate the added value of real estate in this section which must result from the Exposition alone? Add to this the increased value to the best residential property, the future "Central Park West" of Atlanta and the society center of a city of more than two hundred thousand persons (all of which is sure to result within a very few years), and every lot in this section must double and treble in value every few years.

Are you going to be in on this increase, or must you tell your children of a chance you had which you failed to improve? Many of Atlanta's wealthiest citizens have gotten rich by just such opportunities. Do you want to?

Atlanta is just beginning to grow.

Atlanta is the railroad and commercial center of the South and as the South develops she must constantly increase in size and importance. The attention of the entire country is turned to the South. The South naturally looks to Atlanta as the home of her greatest enterprises.

Southern agents are hurrying to Atlanta as never before and factories and industries are applying more rapidly than they can be located. This is history. Now, where are these new citizens going to live?

These citizens are going to buy homes in a beautiful residential park such as they are accustomed to in Northern and Eastern cities—places where there are plenty of fresh air, park privileges and most of all, neighborhoods they know property rights will be respected and protected.

They are going to select places where they can build beautiful homes and know that there is no danger of having their property values depreciated by the wrong kind of tenants or unpleasant neighbors. All Ansley Park land owners protect themselves by protecting each other.

Uniform lawns, broad boulevards, handsome residences, the latest and most modern appliances and appointments, such requirements as these offer no possible chance for interlopers or objectionable persons.

And as this 1910 Exposition, and future occasions, are sure to increase real estate values all over the city and tremendously appreciate property adjoining this most beautiful playground of Atlanta, every purchaser of these lots will have a chance to be a practical winner through these means.

Very soon the trolleys must be extended to the northernmost limits of the Park on Piedmont avenue, as they now are on Peachtree street, thus offering the most picturesque and historic ride in Atlanta, connecting, as they do, the most famous battlefields as well as the old Confederate defenses. This section is sure to be the most popular not only for Atlantans, but for all visitors as well.

Do you want to wait until after all of this has been done and then try and buy, and so let some other man make the profits?

June 15 will give you the chance to bid and make profitable investments or secure the most beautiful home sites in the city. Other investors have made big profits in the last Ansley Park public auctions of April 25, 1904; September 16, 1904; May 14, 1905, and October 19, 1905. Some of these sold their lots at a big profit directly after purchasing.

Every single purchaser has been offered a big profit on the price he paid, but almost every purchaser refused to sell, preferring to build homes or hold the property two or three years, when Atlanta is certain to have a population of 200,000 persons. Others mean to wait ten or twenty years. These lots will represent a great fortune at that time.

If you want to insure riches to your children, a lot purchased June 15 and held in their name until they attain majority means an investment such as must protect them against all possible loss or suffering.

What would it mean to you if your father had done this same thing right here in Atlanta? The increase in property values in this section the last ten or twenty years has been sufficient to make a few lots represent a real fortune at this present time.

There are a thousand more reasons for the assured future of this great residential section, Ansley Park, which will suggest themselves to you the moment you are on the grounds.

Don't fail to go out and see what this combination of Edwin P. Ansley and the Atlanta spirit is doing in the development of Greater Atlanta's most beautiful and valuable home section.

For further particulars, inquire of

Forrest & George Adair. Charles M. Roberts. Ansley Brothers.

The Constitution

PUBLISHED DAILY, SUNDAY, TRI-WEEKLY

CLARK HOWELL.....Editor
ROBY ROBINSON.....Business Manager

Entered at the postoffice at Atlanta as second-class mail matter.

POSTAGE RATES.

United States, Canada and Mexico.

10 to 12-page paper	1c
12 to 24-page paper	2c
24 to 36-page paper	3c
36 to 56-page paper	5c

TERMS TO SUBSCRIBERS.

DAILY, one year	$5.00
SUNDAY	2.00
Both as above	7.00
TRI-WEEKLY, one year	1.00
WEEKLY, one year	50c
DAILY AND SUNDAY, by carrier delivered per week in Atlanta	12c
Outside of Atlanta	14c
THE SUNNY SOUTH, weekly by mail, per year	50c

For six or three months at same proportionate rates as above.

NICHOLS & HOLLIDAY, Constitution building, sole Advertising Managers for all territory outside of Atlanta.

THE WASHINGTON BUREAU of The Constitution is located in Suite 926-927 The Colorado Building, corner Fourteenth and G Streets, N. W.—Mr. J. K. Ohl, special staff correspondent, in charge.

NOTICE TO SUBSCRIBERS.

Our traveling representatives are W. H. OVERBY and C. H. DONNELLY. Solicitors W. W. BLACKBURN, CHARLES S. MOORE, O. B. ATKINSON, E. L. PARKER and W. D. BRUMBELOE. Be sure that you do not pay any one else.

CONSTITUTION PUBLISHING CO.

THE CONSTITUTION in New York: Visitors to New York wishing to obtain The Constitution will find it at Hotaling's Newspaper Agency, corner of Broadway and Thirty-eighth street, in the very heart of New York's hotel and theater district. It will be found there every day. If not, please drop a line to The Constitution.

ATLANTA, GA., June 7, 1906.

Some of our esteemed contemporaries seem to think the beef trust is cowed.

Uncle Sam seems to have taken the beef trust bull by the horns at last.

The elevator trust has been having its legal ups and downs—mostly downs.

What is wanted in the packing houses is inspectors of the non-graftable variety.

Wonder if Burton resigned without first demanding graft from his appointive successor's salary.

What the muck-rake struck in Packingtown makes a crematory smell like a Persian rose field in contrast.

Ex-Senator Burton's services as a lawyer are now open to the life insurance companies or the Pennsylvania railroad.

The beef trust may be immune from legal punishment, but it is before the court of public sentiment—and patronage—now.

The agricultural department seems to have been caught with the cotton goods again. Hyde and Holmes seem to have their successors.

The war of words in the douma would not seem so terrible, perhaps, if the language employed in their expression were not Russian.

Baltimore has opened a fine public bath. Perhaps such an institution would do Atlanta about as much good as a revival, if cleanliness is next to godliness.

In New Jersey the opponents of Senator Dryden are calling him a commercialized politician. Any other kind has come to be a good deal of an anomaly.

Uncle Joe Cannon does not have to resort to the late "Czar" Reed's constructive method of counting a quorum. He just yanks 'em in by the scruff of the neck.

A prize fight in Philadelphia had to be broken up by the state militia. One would never imagine the quiet City of Brotherly Love to be such a rough, sporty town.

A New York woman is suing for a divorce because her husband throws money at her. The lady thinks she will be less humiliated by taking his money in the form of alimony.

It is now in order for the beef trust to emulate the insurance companies by producing the cold statistics to show that the agitation has only advertised their business and made it boom.

Hungary has won her point on a separate tariff. If she gets away from Austria it will not be because Austria is not willing to compromise on pretty much anything short of independence.

We can now understand how nothing is wasted in the packing house except the squeal. We have eaten every one of the "by-products" in canned form, tail, hoof and hide. That's why we squeal.

Dr. Isadore Dyer, the noted New Orleans specialist in leprosy, says there are hundreds of people afflicted with that disease at large in the United States. Possibly the doctor refers to some whitewashed politicians and grafters he has seen.

Th Toledo Blade thinks it might have been worse for Senator Burton because the president refrained from scolding him. Evidently The Blade has forgotten the call down Burton got from the white house when he tried to make the president press agent for his Jerusalem scheme at the St. Louis exposition.

The latest statehood news from Washington is to the effect that an agreement has at last been reached, the basis of settlement being the adoption of the two-state bill with the Foraker amendment. This provides that Arizona and New Mexico will not be merged into a single state until each by referendum has declared in favor of the combination.

WHAT GEORGIA OFFERS HOME-MAKERS.

There is a new campaign afoot in the entire sweep of southern states, from Richmond to the Rio Grande. This territory, the richest and most versatile of its size in the world, has recorded in the last thirty years greater progress in the accumulation of wealth, the diminution of debt, the founding and enlarging of towns and cities, and the transforming of resources into dividend-bearers than any parallel offered in history. It has now reached that stage where, with its possibilities merely touched, further growth is definitely impeded by a factor simple in appearance, but prodigious in results—lack of men to till its unused soil, to man the machines in its factories, to collect the products of its mines and forests and to push active railroad construction.

So it happens that each one of the southern states—faced by a mutual problem—is engaged in a vigorous campaign, the slogan of which is—

Send us laborers to work in our fields, our forests and our manufactories. Send us the sort of men we can absorb into our civilization—sturdy, law-abiding, energetic, able and willing to seize opportunities and push them to the maximum maturity. Send us home-makers, with their families; send us young single men, with the desire and determination to cooperate with us in the task of southern development.

Georgia is taking part in this friendly but pressing competition. Abundant capital is here, eager to invest in cotton and other factories. It is restrained by lack of labor. The deficiency must be met if we would see the industrial development of the state go forward with giant strides.

In south Georgia there are hundreds of thousands of acres of the most fertile lands in the country lying idle for sheer lack of owners and labor. This land—adapted to cotton cultivation and the raising of half a dozen staple and surplus money crops—can be bought for a fourth or a third of the price of land in Ohio or Illinois or further west. It is vastly more prolific than the land in those states, naturally. Intelligent fertilization multiplies its value many times. An equal amount of time and labor invested on an acre here and an acre in the states indicated, brings a triple return in Georgia.

Railroads criss-cross the sections. Others are in process of construction. Navigable rivers flow to gulf and Atlantic ports. Transportation to state and foreign markets is ample and reasonable.

The farmers, the merchants, the bankers of that section have proven these facts. The tillers of the land, with rare exceptions, are free of debt and are depositors—often lenders.

The same is true of central and nonmountainous north Georgia.

The towns throughout south, central and north Georgia are wideawake and literally clamoring for developers. The banks are well supplied with money, and they oppose no onerous restrictions on the reliable man who would borrow it for purposes of legitimate investment. These large and small municipalities—in every portion of the state—offer ideal localities for permanent home-making. The state and local educational systems are perfect. Churches of all denominations abound. The reign of law is absolute. Postoffices and rural free delivery facilities are plentiful and growing with each week. The statutory enactments of Georgia are so framed as to allow the largest conservative latitude of any southern commonwealth, in the issuance of bonds for municipal and other improvements.

The territory about Atlanta and every other large city or town is adapted to truck-gardening, offering quick returns and ready markets for the enterprising farmer who has mastered intensive methods.

The Georgia peach belt this year sends out its record crop, exporting to all portions of the country—even to Europe. The area available for peach, pecan and other fruit productions is still ample. Land is cheap. The yield never wants for a profitable market, and the men back of the industry are each year improving conditions attending the marketing of their crops.

The opportunity for the establishment of large and small industries in Georgia is illimitable. The potential water powers of the state have been exploited to only about one-tenth of their capacity. Fuel for steam plants is easy of access and low in price. Raw materials, agricultural and mineral, are available in generous quantity and at minimum cost. The market for the sale of articles manufactured from metal, leather, wood and cloth is Georgia, the south, the nation and countries over the sea. The man with capital—whether of one thousand or one million dollars—is given the helping hand by the people of the state.

These are barely the head-notes covering Georgia's inducements for fresh population, whether laboring man, merchant, professional man or capitalist. The farmers have an incentive to participate in this movement—they need more labor. They have an additional incentive, in that the occupying of unimproved lands by sturdy and respectable classes means the appreciation of their own lands. The town and city people have an equal interest, in that the influx of population will assist in the upbuilding, industrially and commercially, of both. The state at large has, perhaps, the most imminent concern, since the joint activities of all these factors works to the enhancement of the value of all property and the positive creation of new values.

We can accomplish these ends—gradually and sanely—by attracting immigration. Immigration, too, of the carefully selected, discriminate sort, whether from our own country or from foreign nations. The state, officially, can largely aid in the movement for Greater Georgia. The most important consideration, however, is to make our advantages manifest, not spasmodically, not with the burden falling on one class of our people, but unremittingly, with discerning intelligence, and with every patriotic Georgian fighting his part in the campaign.

Author Sinclair as a "Muck-Raker."

It is gossiped in Washington that when President Roosevelt read Upton Sinclair's book, "The Jungle," which exposes in the thin disguise of fiction the disgraceful conditions at the Chicago stock yards, he thought he saw an opportunity to expose another literary "muck-raker." The president's indignation, it is said, was more against the author than the packers, for he did not believe it possible that the great packing houses could so flagrantly defy all the unwritten laws of commercial decency and honesty, to say nothing of evading the system of federal inspection supposed to be in force at the stock yards.

Before the president sent Neill and Reynolds on their muck-raker extermination expedition he gave the packers fair warning of their coming by announcing through "Raymond," The Chicago Tribune correspondent, that federal inspectors were going to make a sort of slumming tour of Packingtown to see whether "The Jungle" was a jungle of falsehood or not. Incidentally it was insinuated that our impetuous president had a hot rebuke in process of formation to hand out to young Sinclair in the event the packing houses were found to be nice and clean. It is said that the packers cleaned up and gave the inspectors the glad hand.

Meanwhile, Senator Beveridge, who seemed to harbor a suspicion of the truth of "The Jungle," was pressing his bill in the senate for more stringent regulation and inspection of the packing houses. The packing trust lobby was on hand to "fix" things, in the usual trust fashion, and it was believed in Washington that the Beveridge bill was as good as defeated. All that was lacking to compass its ignominious undoing was the report of President Roosevelt's special inspectors giving the packers a clean bill of health.

Somehow, however, Messrs. Neill and Reynolds found no place in the dirty packing houses where whitewash would stick. They returned to Washington with a confidential report that out-jungled "The Jungle." They had seen things at night in the stockyards as well as in the daytime. While their report lay locked in a drawer in the president's desk the Beveridge bill was suddenly and mysteriously passed without undue publicity in debate, the strange announcement being made that the packing-house people had "agreed" to the measure. It had leaked out, however, that the Neill-Reynolds report was most damaging to a great American industry and that its publication would cripple the poor stockraisers and farmers, who could sell their livestock nowhere else than to the beef trust.

The president did not make this much-discussed report public until a democratic congressman, Mr. Sulzer, of New York, introduced a resolution requesting the executive department to take such action.

The explosion that followed is still detonating throughout the length and breadth of the land and around the world.

Recently, in a New York interview, Author Sinclair added a little chapter to the literary and legislative scandal when he said:

The slaughter houses of Chicago are conducted on the principle that meat once good is always good. I lived there seven weeks and saw with my own eyes how the business is conducted. My amazement excited amusement among the employees, who regarded everything as much a matter of course that they could not understand by wonderment.

In Armour's, where spoiled hams are treated in a cellar by a man who pumps fluid into them with a foot pump, the stench of the decayed meat is unbearable, but I was laughed at because I could not stand it.

There is not a can of meat in the Armour establishment that does not contain borax. Swift & Co. have a chemist under contract to perfect a process of deodorizing putrefying hams. Those spoiled in the smoking process are sold as No. 3. The ham always spoils near the bone. This is taken out, a white-hot iron inserted and the ham becomes a No. 1.

"Skinned hams," exported as choice articles, are only old hogs so big and tough as to be unsalable. The skin is taken off, ground into paste, flavored with spices and sold as head cheese.

No chickens are used in the Armour plant for potted chicken. The flesh of unsalable calves is far more profitable, and is used almost exclusively for that purpose. Not a shred of chicken meat enters the can. Thousands of pounds of chemicals are used to dye meat and to retard decomposition. Old cows, so nearly dead that they have to be carted, are used for the canned roast beef. Fifty per cent of them are with calf. Soup and beef extracts are made from the liquid drained from this boiled meat.

I have an affidavit sworn to before Alfred H. Jennings, notary, in which the affiant declares that he was employed for eight months by Swift & Co. and had to leave because he could not stand the business. He has seen hogs thrown into vats to be dyed red so the flesh would be a more natural color. The commissioners have a copy of the affidavit.

A car-line salesman has verified my own observations to the letter. He declares that the only chickens in the Armour packing house were in cold storage, and never were used for potted chicken. He bears out, further, my investigation that cows' udders were dyed and used as canned goods. Tuberculosis in hogs is so common as to excite no remark. Hogs dead from cholera or smothered to death in transit are shipped to Globe, Ind., and there turned into hog grease. Some of this product is shipped to France and used in making a fancy sardine oil.

Mr. Sinclair seems to stand acquitted of literary muck-raking. He has done a great thing for a "square deal" in future for the consumers of trust packing-house products.

DAN CAREY TO RESCUE OF MAYOR OF KOBE

DAN CAREY, secretary to the mayor, came up against the parcels post system good and strong yesterday. As has already been chronicled, Mayor Minakami, of Kobe, Japan, sent to Atlanta to secure literature as to the administration of the city's affairs, and Mayor Woodward succeeded in getting together some eight pounds of annual reports, etc., for the enlightenment of the said mayor of Kobe. Mr. Carey was instructed to transmit this material to Japan, and tied the several pamphlets up into a neat bundle. These were sent to the postoffice, but in a few minutes were returned. The postoffice could not handle the bundle on account of its weight. Mr. Carey did not despair, however, and the package was transferred to the express company. But everything seemed to be against him. The express authorities stated that they could not handle the bundle, for, they said, it would never get any further than New York, and the mayor of Kobe would never get his information.

Mr. Carey then felt that he was up against a proposition indeed. He scratched his head thrice, thoughtfully, then snapped his fingers cheerily, and quoth, "Now, I've got it!"

The neatly tied bundle was unwrapped, and each pamphlet was tied up separately. Although all the bundles aggregated the same weight as the former one, the objection was removed, and the mayor of Koebe will still have the opportunity which he sought with such courtesy to model his far distant city after far famed Atlanta, and he owes it largely to Secretary Carey's ingenuity.

FUNERAL OF MR SCOFIELD.

Services Will Be Conducted at His Residence This Morning.

The funeral service of Gerrit Smith Schofield the well known mining engineer, who died in Maontana last Thursdday while inspecting mining propperties there, wil be held at his late Atlanta residence, 56 Forrest avenue at 10 o'clock this morning.

The funeral services will be conducted by E. H. Carman and Miss Emma Tuller, of the Christian Science church, and the following gentlemen will act as pallbearers: George Westmoreland, Hugh Richardson, William Kelly, William M. Goodwin, C. P. Bidwell, James M. Couper, W. B. Smith and Joseph Crankshaw.

Mr. Schofield was 58 years old and was a native of New York, who has resided in Atlanta ten years. He is survived by his wife and his brother, Frank M. Schofield.

1910 EXPOSITION IS NOW ASSURED

Secretary Walter Cooper Is Enthusiastic Over Outlook.

He Says That Atlanta Can Raise the Balance of the Fund Needed With Very Little Trouble—Work Will Continue.

As the days go by the work of the exposition of 1910 is moving on at so steady and strong a pace, that there is practically no doubt of the success of the great show. The workings of committees and subcommittees is becoming confident and powerful, and the whole moves forward like some great machine, which having gained its impetus, is not to be stayed.

The committee of fifty was to hold a meeting today for the purpose of advancing the work, but on account of the death of little Hugh Grant, the son of John W. Grant, it has been postponed until tomorrow.

Yesterday W. G. Cooper gave an interview to The Constitution voicing the sanguine spirit of every member of the committee.

"Atlanta can raise the balance of the exposition guarantee," said Mr. Cooper, "without straining herself. Although we have canvassed the city twice already, and have raised $339,000, there is plenty of material yet to work on.

"Since the last meeting of the committee of fifty I made a careful investigation of the situation, and find matters stand about as follows:

"Atlanta has 2,000 firms listed by the commercial agencies. Of these about 750 are small. For the sake of conservatism we will count the list 1,250. Of these about 500 have subscribed to the exposition already. The remaining 750 are able to give a good average amount, and most of them will do so when the matter is brought home to them by committees. We have been perfecting organization for this purpose for several days, and at Friday's meeting of the committee of fifty, the new machinery will be set in motion.

"Besides firms and corporations there are many individuals who have not been reached. To say nothing of humbler citizens who are still more numerous, we know by the records accessible to us that there are 5,000 men of good standing and fine credit who are well able to subscribe to the exposition. About 2,000 of these have done so, either directly, or through firms, and the other 3,000 are within reach of our committees.

"Of course this means a tremendous amount of work, but the committee of twenty-five has been doubled, and we have just brought to the front a heavy reinforcement of fresh troops, who are enthusiastic on the exposition and eager to do their share of the work. Their quality will be tested during the coming week, and we confidently expect large results.

"In the meantime we look for a good addition from several of the block committees, who have not completed their work, and have promised to bring more subscriptions. One of them, the Empire building committee, consisting of J. R. Nutting, chairman, Wilbur L. Moore, C. C. McGehee, Sr., and A. F. Liebman, after a partial canvass, reported $1,500 today.

WILL EXTEND STREET SEWER

Fulton County Employees Will Get Short Vacation.

At the regular monthly meeting of the board of county commissioners held yesterday, it was voted to extend the Orme street sewer from Eighth street, where it terminates at present, to the Southern railway at Brookwood. This will be done with $10,000 appropriated by the city for material, and the county will furnish the convict labor necessary for the work.

It is the sense of the county commissioners that the county should extend all city sewers from the city limits, provided the city furnishes the money for material, as in this instance.

The board also determined to put the convicts at work to improve Roswell road, a turnpike about 20 miles long, and Holderness street will be paved from Lucile avenue to Gordon street.

Chairman Culberson introduced a resolution, which was unanimously adopted, providing that all Fulton county employees, under the authority of the commissioners of roads and revenues, be granted leave of absence on full pay for at least ten days in each year, the heads of departments to take their leave at such times as they see fit, and other employees at such times as the superintendents of their respective departments may decide best so as not to impair the public service.

WILL LAY CORNER STONE

St. Luke's Cornerstone Services Will be Held This Afternoon at 5 O'clock.

The laying of the cornerstone of the new building of St. Luke's Episcopal church will take place this afternoon at 5 o'clock at the corner of Peachtree and Alexander streets. Bishop C. K. Nelson, of the diocese of Georgia, will conduct the services for the laying of the cornerstone. In addition, there will be addresses by Rabi Marx, Rev. W. W. Landrum, Captain E. S. Gay, and Rev. C. B. Wilmer, rector of the parish.

The laying of this cornerstone has been delayed two or three times for various purposes, having been postponed until this afternoon from last Tuesday afternoon.

The new church building will be one of the handsomest in Atlanta, and will be erected at the cost of $50,000.

A great many interesting articles, which were placed in the cornerstone at the time of the erection of the old church on October 21, 1882, will be taken out and placed in the new cornerstone.

WIRELESS MAST REACHES CITY

Attracted Attention From People Passing by the Candler Building.

Yesterday morning the great mast, which will be erected at the De Forest wireless telegraph station on the top of the Candler building, arrived, and on Monday will be placed in position, when it will tower 347 feet above the level of Peachtree street, or about 1,150 feet above sea level. The mast itself is 112 feet high.

The great mast has been expected for some time by Mr. K. S. Finch, who is manager of the Atlanta station. Great difficulty was experienced in securing a pole which would answer the exacting requirements. The pole, or rather the two poles, for one will be "stepped up" upon the other after the fashion of a ship mast, is made of the very best Louisiana long leaf pine, and several were rejected before adequate ones could be found. The gerat pieces of timber were yesterday given a coat of white lead to fortify them against the weather.

Mr. Finch has had a squad of men at work for some time on the summit of the Candler building, preparing the stays for 13 heavy guy cables, which will hold the mast in position. These are sunk deep through the masonry, and riveted into the steel beams, which are a part of the building, and as Mr. Finch expressed it, the whole Candler building will have to be pulled up by the roots before the pole can be dislocated. There will be three sets of guys, one set attached to the mast near its base, another about the middle, and the third near the top. These will make the mast absolutely stable. The base of the mast will be fitted into a socket, which will be superimposed upon one of the steel columns of the building. This socket is made of one great casting, and will have a hole 8inches deep, and 14 by 14 square to admit the base of the mast.

SHORT STORIES OF LOCAL FIELD

The Constitution Desires To Print the Minor Happenings of Interest. Both 'Phones 715.

J. D. NIPPER, OF ATLANTA, A salesman, yesterday submitted a voluntary petition in bankruptcy to the clerk of the United States court. The petitioner gives $1,294 as his liabilities, but shows no assets.

DEAN CARLTON, A TRAVELNG salesman well known in Atlanta and throughout the state, who has been ill for the past month at his home on Central avenue, near Georgia avenue, was out yesterday for a short time mingling with his friends for the first time within a month.

A VOLUNTARY PETITION IN bankruptcy was yesterday filed by Thomas M. Ussery, of Atlanta, a bookkeeper. The applicant acknowledges obligations amounting to $383.50 and gives $30 as his assets.

THE CREDIT MEN'S ASSOCIATION of Atlanta will meet this evening at 8 o'clock in the Piedmont hotel assembly hall. The association is one of the strongest in the city and the gathering tonight will be one of the largest in recent months.

R. L. BALL, OF COOK'S DISTRICT, wants a discharge in bankruptcy and has filed with the clerk of the United States court a voluntary petition. The applicant is a railroad worker and in his schedule of assets and liabilities he asserts that he owes $340.78 and says he has assets aggregating $125.

MARBLE PRODUCERS OF GEORgia, eight or ten in number, representing quarries of less than half that number, held a brief closed-door conference yesterday in the Empire building. The gathering was for the purpose of arranging for a meeting of the marble men of the south, to be held in Atlanta some time during the summer.

LETTERS FROM WASHINGTON city received yesterday by kinspeople of R. M. Cheshire, an old Atlantan now a resident of the national capital, brings the gratifying information that Mr. Cheshire is rapidly and satisfactorily recovering from a long seige of illness. Mr. Cheshire has many friends in Atlanta who will be glad to hear of his improvement.

HARRY RODGERS, AN EMPLOYEE of the American Transfer Company was badly hurt yesterday afternoon at the Central railroad frieght offices. A box which was being placed on a wagon dropped upon Rodgers' left foot, mashing it badly. Dr. Gilbert rendered the necessary surgical attention, taking from the foot a part of one toe. Rodgers was removed to his home on Old Wheat street. He will be able to be out again within a few days on sticks.

THE FOURTEENTH ANNUAL POlice picnic which will be held at Pearl Springs, Thursday, June 14, promises to eclipse all former occasions. Tickets have been distributed among all the officers and from the unusually large number which have been already sold by them, the financial success of the affair is asured.

MR. T. R. WEEMS, WHO HAS BEEN ill with fever for the past two weeks, is reported as convalescing. Mr. and Mrs. Hunt's baby is desperately ill.

REV. ROLFE HUNT WILL CONduct the religious meeting at Brisbine park tent at 7:45 o'clock tonight, assisted by E. Y. Clarke, who will address the meeting, his subject being "She Loved Much."

JOHN LEWIS, THE SON OF ULYSses Lewis, of 260 Pulliam street, who for the past six years has lived at Rinson Antonio, in the southern portion of Mexico, where he is the chief clerk to the auditor for the Mexican National Fire Insurance Company of Tehuantepec, is in Atlanta on a visit to his father.

THE STREET COMMITTEE OF council, which was to have held a meeting yesterday afternoon for the purpose of considering the gas franchise matter, failed to hold a session on account of the failure to secure a quorhm. The meeting has been postponed until the regular time for this committee to meet.

THE PARK BOARD HELD A SHORT session yesterday afternoon. A quantity of routine matter was attended to and nothing of unusual momentcame up. It was decided to refer the matter of removing a quantity of debris from the site of the burned Fine Arts building at Piedmont park to the commissioner of public works. This park was granted to the military for July 5, to be used for a sham battle. Other minor matters were attended to.

Respite for Alf Moore.

Governor Terrell on yesterday afternoon granted a respite until July 13 to Alf Moore, the negro condemned to death as an accomplice of the Rawlings boys in the murder of the Carter children. The respite was granted pending the decision in the superior court of Lowndes county of an extraordinary motion for a new trial made by the negro's attorney.

STATES RALLY AROUND BRYAN

Arkansas and South Dakota Declare for Nebraskan.

And Indiana Democrats Will Probably Declare for Him Today. Bryan's Name Heads Ticket Put Out in Arkansas.

THE ARKANSAS TICKET.

For president in 1908, William J. Bryan, of Nebraska.

For United States senator, Jefferson Davis.

Governor, J. S. Little.

Auditor, A. E. Moore.

Secretary of state, O. C. Ludwig.

Treasurer, J. L. Yates.

Attorney general, W. F. Kirby.

Superintendent public instruction, J. J. Doyne.

Land commissioner, L. L. Kauffman.

Agricultural commissioner, Guy B. Tucker.

Associate justice, J. C. Reddick.

Railroad commissioners, southern district, H. T. Hampton; northeastern district, J. W. Crockett.

Hot Springs, Ark., June 6.—The convention of the democratic party of this state in session here today, amid expressions of intense enthusiasm unanimously adopted resolutions endorsing William J. Bryan to be the democratic standard bearer in the presidential campaign of 1908, and selected the nominees of the party for senatorial and state offices to be voted on at the ensuing general election. The day's proceedings were harmonious throughout, in marked contrast to the proceedings of Tuesday.

The resolution endorsing William J. Bryan for the presidency was adopted at the opening of the convention today. At the very mention of the name of Bryan the assemblange became wild with enthusiasm, and the resolutions were adopted by acclamation.

After transacting the routine business, the matter of canvassing the returns of the late senatorial primary was taken up, and the committee reported that Governor Jefferson Davis had received 68,469 votes, and Senator Berry 54,780 votes.

Instructed for Davis.

The name of Governor Davis was the only one presented to the convention, and he was declared the nominee, after which a resolution was adopted instructing the democratic members of the legislature to cast their votes for him for United States senator.

Governor Davis was called to the platform, and addressed the convention, expressing his appreciation for the honor conferred and accepting the nomination.

For the office of Governor, J. S. Little was formally declared the nominee, no other name being presented.

The only contest for a state office before the convention was for commissioner of mines, manufactures and agriculture. There were four candidates, and Guy B. Tucker received the nomination on the first ballot.

The election of the secretary of the state central committee was hotly contested, John H. Page, an ardent supporter of Governor Davis, being chosen.

The Platform.

The platform adopted provides for uniform text books in the public schools, reform in the management of the penitentiary, the immediate annulment of contracts which provide for the working of convicts in private institutions, and urges that the convicts be employed in building public roads. The legislature is asked to pass a fellow servants bill; and grant appropriations that will guarantee care and comfort the old confederate soldiers. Bribe giving is severely condemned, and stringent laws asked for covering this specific crime. Temperance laws that are in accord with good government are advocated. The administration of Governor Davis is heartily approved, especially his attitude toward the so-called trusts.

A resolution of respect to the memory of the late Senator Gorman was adopted. The resolution especially commends his kindly attitude toward the south in his fight on the force bill.

The convention completed its business and adjourned sine die tonight.

SOUTH DAKOTA DEMTCRATS STRONGLY INDORSE BRYAN.

Yankton, S. D., June 6.—The South Dakota democratic convention, which was held here today, strongly indorsed Bryan for president in 1908, and every mention of his name on the floor of the convention brought forth a storm of applause. The platform also declares for the municipal ownership of public utilities.

The following ticket was nominated:

For congress, W. J. Elder, of Lawrence, and S. A. Ramsey, of Sanborn; for governor, J. A. Stransky, of Brule; lieutenant governor, James Coffee, of Walworth; secretary of state, Frank Latta, of Hyde; state auditor, John Hayes, of Stanley; treasurer, C. W. Martin, of Grant; attorney general, C. B. J. Harris, of Yankton; commissioners of schools and public lands, C. J. Laughlin, of Lake; superintendent of public instruction, Thomas Lyne, of Clay; railroad commissioner, B. H. Lienn, of Minnehaha.

DEMOCRATS OF INDIANA CHEER NAME OF BRYAN.

Indianapolis, June 6.—The democratic state convention tomorrow will be largely attended. Although there are not the warmly waged contests for places on the state ticket that have marked some previous conventions, the crowd tonight compared favorably with past political gatherings. National Chairman Taggart expressed himself well pleased with the outlook and the enthusiasm manifested. The delegates met tonight by districts and selected members of the several committees. The resolutions committee at once began work on a platform to be submitted to the convention tomorrow and the mass of the delegates were addressed at Tomlinson hall by Representative Champ Clark, of Missouri.

Mr. Clark in his speech, which was heartily applauded, devoted considerable time to a discussion of the tariff. His mention of W. J. Bryan's name was received with a great outburst of applause.

ES RALLY ROUND BRYAN

and South Dakota are for Nebraskan.

ana Democrats Will Prob- Declare for Him Today. n's Name Heads Ticket Put Out in Arkansas.

AKANSAS TICKET.
sident in 1908, William J. f Nebraska.
ited States senator, Jeffer- s.
or, J. S. Little.
r, A. E. Moore.
ry of state, O. C. Ludwig.
rer, J. L. Yates.
y general, W. F. Kirby.
ntendent public instruction, yne.
commissioner, L. L. Kauff-

ltural commissioner, Guy B.

te justice, J. C. Reddick.
d commissioners, southern H. T. Hampton; northeast- rict, J. W. Crockett.

rings, Ark., June 6.—The con- f the democratic party of this ession here today, amid expres- ntense enthusiasm unanimously solutions endorsing William J. be the democratic standard the presidential campaign of selected the nominees of the r senatorial and state offices to on at the ensuing general elec- e day's proceedings were har- throughout, in marked contrast roceedings of Tuesday.
solution endorsing William J. r the presidency was adopted pening of the convention today. ery mention of the name of assemblange became wild with m, and the resolutions were by acclamation.
ransacting the routine business, er of canvassing the returns of enatorial primary was taken up, committee reported that Gover- rson Davis had received 68,469 d Senator Berry 54,780 votes.

Instructed for Davis.

me of Governor Davis was the presented to the convention, as declared the nominee, after esolution was adopted instruct- emocratic members of the leg- o cast their votes for him for ates senator.
r Davis was called to the plat- addressed the convention, ex- his appreciation for the honor and accepting the nomination. office of Governor, J. S. Lit- formally declared the nominee, name being presented.
y contest for a state office be- onvention was for commissioner manufactures and agriculture. re four candidates, and Guy B. eceived the nomination on the t.
ction of the secretary of the tral committee was hotly con- hn H. Page, an ardent sup- Governor Davis, being chosen.

The Platform.

form adopted provides for uni- books in the public schools, re- he management of the penten- immediate annulment of con- ich provide for the working of in private institutions, and t the convicts be employed in ublic roads. The legislature is pass a fellow servants bill; and ropriations that will guarantee comfort the old confederate Bribe giving is severely con- and stringent laws asked for his specific crime. Temperance are in accord with good gov- are advocated. The adminis- Governor Davis is heartily ap- pecially his attitude toward the rusts.
tion of respect to the memory Senator Gorman was adopted. tion especially commends his tude toward the south in his he force bill.
vention completed its business rned sine die tonight.

DAKOTA DEMTCRATS NGLY INDORSE BRYAN.

S. D., June 6.—The South Da- ocratic convention, which was today, strongly indorsed Bryan nt in 1908, and every mention e on the floor of the conven- ht forth a storm of applause. m also declares for the munic- ship of public utilities.
wing ticket was nominated: ress, W. J. Elder, of Lawrence, Ramsey, of Sanborn; for gov- Stransky, of Brule; lieutenant James Coffee, of Walworth; of state, Frank Latta, of e auditor, John Hayes, of Stan- rer, C. W. Martin, of Grant; eneral, C. B. J. Harris, of commissioners of schools and ds, C. J. Laughlin, of Lake; dent of public instruction, yne, of Clay; railroad commis- H. Lienn, of Minnehaha.

ATS OF INDIANA HEER NAME OF BRYAN.

lis, June 6.—The democratic ention tomorrow will be large- . Although there are not the ged contests for places on the that have marked some pre- entions, the crowd tonight favorably with past political National Chairman Taggart himself well pleased with the d the enthusiasm manifested tes met tonight by districts ed members of the several The resolutions committee gan work on a platform to be to the convention tomorrow ss of the delegates were ad- Tomlinson hall by Represent- p Clark, of Missouri, k in his speech, which was plauded, devoted considerable discussion of the tariff. His W. J. Bryan's name was re- a great outburst of applause.

WILL CONNECT CENTRAL CITY WITH ATLANTA

Plans Announced by Incorporators for Interurban Street Car Company.

COMMITTEE IS APPOINTED TO TRANSACT BUSINESS

Important Meeting Was Held Yesterday at Noon in the Office of Ellis, Wiwbish and Ellis To Make Necessary Plans.

Atlanta to Macon, via Griffin, by an interurban electric railway, affording rapid transit without dust or cinders. Such is the assurance given by the incorporators of the Atlanta, Griffin and Macon Electric Railway Company, who held a meeting at noon yesterday in the offices of Ellis, Wimbish & Ellis.

At the meeting held yesterday subscriptions to the capital stock were made pending the granting of the charter, application for which will be made to the secretary of state as soon as the instrument is returned from Macon and Griffin, where it has been sent for the signatures of the incorporators there.

After subscribing the capital stock the following gentlemen were appointed as an executive committee to transact all business in connection with the preliminary work of building the railway: W. J. Kincaid, Griffin; W. Jordan Massee, Macon; Clifford L. Anderson, Edwin P. Ansley and W. A. Wimbish, Atlanta.

The engineering department of the N. P. Pratt Laboratory was authorized and directed to proceed at once to locate the entire line of railway and take deeds to the entire rights of way, and also to make a precise estimate of the costs of the entire railway, including grading, track laying, bridging, trestling, power plants, electrical equipment and appliances, rolling stock, telephone service and the location of stations along the route.

It is the intention of the incorporators to construct a high class electric railway between the cities of Atlanta, Griffin and Macon and to equip it with the most modern appliances for the most rapid transit consistent with safe service.

Will Be Ninety Miles Long.

The estimated length of the railway will be, approximately, 90 miles.

The proposition has been received with the greatest favor in Macon, the incorporators having been assured through Mayor Bridges Smith of the hearty co-operation of the city administration. The same is true of Griffin.

A direct and easy route has been selected for entry into Macon by the Columbus road. A double track will be laid and a loop will be made around the central blocks of Macon, taking in the hotels, the Southern and Central railway stations and the main business districts.

After adjournment on yesterday the committee of incorporators visited Mayor Woodward, who cordially received them, expressed his great interest in any matter tending to the upbuilding of Atlanta and assured them of his hearty sympathy and coperation. He discussed with them the proposed entrance into Atlanta, as set out in the petition now pending before council and stated that the route selected met with his commendation.

It is proposed to enter Atlanta at or near the southern end of Capitol avenue, on which double tracks will be laid to Little street, at which point one single track will turn east toward Capitol square up Fraser street. The other track will branch off to the west of Capitol square up Crew street, both tracks meeting at Trinity avenue and running double to Washington street over the new viaduct and along Gilmer and Exchange streets to the Equitable building.

There is no doubt of the road being completed and becoming an accomplished fact, due allowance being made for the time necessary for the preliminary work and the work of construction.

The incorporators are as follows: W. J. Kincaid, Seaton Grantland, J. M. Brawner and N. B. Drewry, of Griffin; W. Jordan Massee, J. T. Moore and Minter Wimberly, of Macon; Clifford L. Anderson, N. P. Pratt, W. A. Wimbish and Edwin P. Ansley, of Atlanta.

DRINK PURE WATER.

Get rid of the vague but ugly shadow that suggests declining health. Nature lets loose little signals that all wise people should heed. Rheumatism, gout, stomach, liver and skin troubles may be squelched in their incipiency by drinking Bowden Lithia Springs Water. Thousands who have drunk Bowden Lithia Springs Water know of its curative powers derived from well known medicinal qualities. Science and experience convince them of its health-restoring properties. Ask the doctors. All of them will express the same professional opinion. The water is delivered fresh from the springs to our distributing depot every day. Shipments made to any point direct from spring. Pamphlet containing testimonials from a hundred physicians and many prominent people will be sent on application. Write to us for any information desired. Bowden Lithia Springs Water Company, 166 Peachtree street. ***

BUNDICK SEEKS NEW TRIAL

Claims Trial in Crisp County Was Illegal, as Crime Was Committed in Dooly.

Attorney General John C. Hart is engaged in the work of preparing to argue on behalf of the state six murder cases which come up in the state supreme court on Monday, June 16. Under the law, the attorney general is required to appear for the state in capital cases when they reach the supreme court.

Particular interest attaches to one of these cases, that of G. W. Bundick, who, with his brother, A. J. Bundick, killed a man named Shrouder in that part of Dooly county which is now the new county of Crisp. A. J. Bundick was tried and convicted in Dooly superior court and sentenced to life imprisonment. In the meantime the new county of Crisp was organized, and G. W. Bundick was tried in Crisp superior court, convicted and sentenced to be hanged.

G. W. Bundick has appealed to the supreme court partly on the ground that he should have been tried in Dooly superior court, even though the territory in which the crime was committed is now Crisp county. He makes this claim on the ground that the constitution of the state provides that a defendant must be tried in the county in which the crime is committed.

COTTON ACREAGE SHOWS DECREASE

Commissioner Hudson Issues June Crop Report.

Reduction in the Georgia Acreage Is Small, But It is Reduced—Condition of Crop Below Average—Condition and Prospect of Other Crops.

The June crop report of the state department of agriculture, the first to be issued this year, was given out yesterday by Commissioner of Agriculture T. G. Hudson, who has compiled the figures from reports made to the department by some 750 correspondents in all parts of the state, averaging five from each county.

Care was taken to secure information from the most reliable sources, and the letters asking for this information were sent only to those known to be posted on the situation in their respective counties and sections.

The result is a carefully prepared report on crop conditions in Georgia which Commissioner Hudson considers is approximately accurate.

The Cotton Situation.

The reports from these 750 correspondents show a decrease rather than an increase in the cotton acreage in Georgia, the decrease is slight, however, amounting to 1 per cent. The acreage planted this year is estimated to be 99 per cent of that planted last year, when, as is well-known, there was a considerable reduction as the result of the campaign of the Southern Cotton Association. The average time of planting the cotton crop this year was ten days later than in 1905. As the result of cold weather and other influences it was necessary this year to replant fully 12 2-3 per cent of the crop. The condition and prospect of cotton as compared with last year is carefully estimated at 85 per cent.

The reports show a slight increase in the use of commercial fertilizers under cotton, the amount this year being put at 104 per cent of that used in 1905. The percentage of the total area in cotton which is fertilized is 94 per cent, and the percentage of commercial fertilizers used under other crops than cotton this year, as compared with last year, is 98 2-3 per cent.

Condition of Other Crops.

The condition of the other large crops grown in Georgia is shown by the June report to be as follows:

The acreage of corn as compared to last year is 100 per cent, or in other words, the acreage is practically the same. The condition and prospect of corn as compared to last year's crop at this time is 96 per cent, and the planting generally was ten days late. A few report frosts, cold winds and worms, but the majority report no casualties.

The acreage in oats is 96 per cent of that of last year, while the condition and prospect is shown by the reports to be 95 per cent.

The acreage in wheat is 92 per cent of that of last year; condition and prospect 104 per cent.

The acreage in sugar cane is 95 per cent of that of last year; condition and prospect 97 per cent.

The acreage in lowland rice is 93 per cent and the acreage in upland rice 92 per cent of that of last year; condition and prospect 97 per cent.

The sorghum acreage is 100 per cent of that of last year; condition and prospect 98 per cent.

The acreage in clover and grasses is 95 per cent of that of last year; condition and prospect 94 per cent.

The reports show that 66 per cent of a full crop of peaches is now indicated; apples 50 per cent; pears 60 per cent; grapes 92 2-3 per cent.

DEATH OF HUGH INMAN GRANT

Eldest Son of John W. Grant Died Yesterday—Operation for Appendicitis.

The death yesterday morning of Hugh Inman Grant, the eldest son and second child of Mr. and Mrs. John William Grant, came as a great shock, and a source of deep regret to the countless friends of the Grant and Inman families.

The little boy was taken ill on Friday, and on Sunday the attending physicians decided that an operation for appendicitis was necessary. The operation was performed at the Cooper-Elkin sanitarium, that day, and the patient was resting satisfactorily until Tuesday evening, when symptoms of peritonitis developed. Although every means through which medical science acts, was brought to bear for the relief of the little sufferer, he passed away Wednesday morning at half past 8 o'clock.

Although but a youth of 10 years, he had impressed his strong individuality upon all who knew him, and was making a splendid record at the Marist college, where his young comrades are grief stricken at his passing.

In his face and personality there was reflected the beauty of his gentle lovely mother, and the sterling splendid qualities distinguishing his father's family for many generations.

General sympathy is being expressed to Mr. and Mrs. Grant in their loss, also to the grandparents, Mrs. William D. Grant and Mr. and Mrs. Hugh T. Inman.

A Wonderful Tonic

HORSFORD'S ACID PHOSPHATE

Cooling, refreshing and invigorating. Dispels that dragged-out feeling during spring and summer. ***

SAVANNAH WILL CELEBRATE.

The Anniversary of the Landing of Oglethorpe.

Savannah, Ga., June 6.—(Special.)—A plan is afoot among the local patriotic organizations to celebrate ahe one hundred and seventy-fifth anniversary of the landing at Savannah of General James Oglethorpe at Savannah when that date arrives. This will be next January.

At the meeting of the city council this afternoon that body was asked to participate in the celebration. Favorable action will be taken, and two or more members of council will be designated to act with the representatives of the patriotic bodies with which the project originated. A communacition on the subject was received by council from the Society of Colonial Wars.

Among the other societies that are to participate are the Georgia Society of Colonial Dames, the two local chapters of the Daughters of the American Revolution, the Georgia Society of the Cincinnati, the Georgia Society of the Sons of the Revolution, the Union Society, St. Andrew's Society, the Georgia Historical Society, the German Friendly Society, the Hibernian Society, Solomon's lodge of Masons, and the Midway Society.

It is proposed to make the celebration a memorable one. It will be of state importance, and other cities will be invited to participate in the celebration of the anniversary of the founding of the colony of Georgia.

HOWELL-SMITH DEBATE PLANS

Arrangements Are Complete for Joint Discussion.

Final Letters Passed Yesterday Between Messrs. Hopkins and Arnold—Full Number Will Be Seated on Stage—Other Details of Meeting.

Final arrangements were completed yesterday between Charles T. Hopkins, representing Clark Howell, and Reuben R. Arnold, representing Hoke Smith, for the joint debate on the issues of the campaign between the two candidates at the Peachtree auditorium tomorrow night.

There has been practically no change in the arrangements as already announced, except that Mr. Arnold firmly insisted that the Hoke Smith Club should pay the expenses of the meeting, despite Mr. Howell's protest, and also held that the full seating capacity of the stage should be used, being equally divided between the friends of the two candidates.

Five Hundred on Stage8

Under this arrangement there will be some 500 on the stage, and tickets have already been printed to be issued to the friends of the two candidates who will occupy these seats.

Mr. Arnold and Mr. Hopkins will both preside, sitting at the same table in the center of the stage. Mr. Arnold will introduce Mr. Smith without laudatory remarks, calling attention to the fact that absolute order must be preserved and that no interruptions in the way of questions from the audience will be allowed.

Mr. Hopkins will similarly introduce Mr. Howell after Mr. Smith has concluded his opening speech.

The debate will begin promptly at 8 o'clock, and both Mr. Arnold and Mr. Hopkins will keep the time of the speakers. The doors of the auditorium will not be opened until 7:30 o'clock, and no one will be allowed inside until that time.

There will be 500 seats directly in front of the stage reserved for the ladies, entrance to the stage being by the Grand alley doorway.

Following is the correspondence through which the final arrangements for the debate were made:

Mr. Arnold's Letter.

"Atlanta, Ga., June 5, 1906.—Hon. Charles T. Hopkins, City.—My Dear Charley: I have conferred with my committee and they have agreed upon all the points discussed by us this morning, except as to Mr. Howell's bearing one-half of the expenses. To this they will not agree.

"They have agreed that all the doors to the auditorium shall be opened at 7:30 o'clock; that the meeting shall be opened at 8 o'clock; that I shall introduce Mr. Smith, without laudatory remarks, and shall state the time allowed to each speaker; also that I shall state that no disorder will be allowed, and no questions will be permitted to be asked either speaker; that you shall introduce Mr. Howell, stating the length of time he will speak, without laudatory remarks.

"They further agree that the time shall be jointly kept by yourself and myself.

"They further agree to invite the ladies especially, and to set apart from 400 to 500 seats for them and their escorts.

"They have further agreed that there shall be no further speakers, and that no flags shall be displayed, and that all possible protection, both at the point of entrance and in the hall itself shall be furnished.

"They have also agreed that seats on the stage shall be equally divided, and that one-half of the number of seats shall be represented by tickets, which will be given to you for Mr. Howell, and that the other half, represented by tickets, shall be retained by us.

"They insist, however, that the full seating capacity of the stage or platform shall be taken up.

"We are, therefore, together on all the points discussed by us this morning, except as to expenses, and my committee will not, in any view of it, agree to anything except our paying all the expenses.

"Our club has invited Mr. Smith to make a speech, and has also invited Mr. Howell, and both of these gentlemen are the guests of our club, which insists upon paying the expenses.

"We further agree that these facts shall be given to the public as the result of our conference.

"Very truly yours,
"REUBEN A. ARNOLD."

Mr. Hopkin s Letter.

To the foregoing Mr. Hopkins replied as follows:

"Atlanta, Ga., June 6, 1906.—Mr. Reuben R. Arnold, chairman Fulton County Hoke Smith Club—Dear Sir: I have your communication of the 5th instant. All of the suggestions, which substantially embody our interview of yesterday are entirely agreeable to me, with two exceptons.

"First, I think it would be far more preferable to the public to have these gentlemen debate upon terms of perfect equoality, and without any obligation flowing from one to the other. We would very greatly prefer to pay one-half of all the expenses of every character.

"We do not desire that the burden of maintaining order should be placed exclusively upon your club. We wish to share the responsibility.

'Second, I think it would be preferable to have the audience in front where neither speaker would be embarrassed by applause from both front and rear. Applause from the rear would particularly affect the audience's ability to hear the speaker's words. You will recall that the hall is very larg, and its acoustic properties are probably poor.

"A small, quiet, honorary escort, sumit, would give a more satisfactomeeting to all.

"But it is the desire of both Mr. Howell and myself that all details should be promptly determined without extesive negotatons.

"Therefore, if the two ponts of difference named above should be still adhered to by you and your club, we will waive them and accept your terms.

"I would appreciate it as a favor if you would let me have the tickets allotted to us as early during the day as is convenient to you.

"With kindest regards, I am,
"Yours very truly,
"CHARLES T. HOPKINS."

Final Communication.

This final communication was written by Mr. Arnold indicating that the matter was closed:

"Hon. Charles T. Hopkins, chairman Fulton County Clark Howell club, Atlanta, Ga.—My Dear Sir: Your letter of June 6 has just been received, and I am glad to know that all points of difference between us have been closed.

"Mr. W. D. Harwell, of Room 203, Temple Court building, city, will deliver to you, at any time you desire one-half of the stage tickets. With my best regards, I am very truly yours,

"REUBEN R. ARNOLD,
"Chairman Executive Committee Fulton County Hoke Smith Club.
"June 6, 1906."

As to Arrangements.

Chairman W. D. Harwell, of the committee on arrangements, has furnished the folowing regarding the arrangements for the meeting:

"June 6, 1906.—Editor Constitution—Dear Sir: Please announce through your columns the following arrangements that have been made by the Hoke Smith club for the debate Friday night.

"The door of the building will be opened at 7:30 and no sooner. Five hundred seats immediately in front of the stage have been reserved for ladies and their escorts. Those desiring to use these seats, and those holding tickets to the stage should enter the building from the entrance from the Grand alley. There will be no other seates reserved as the auditorium has a seating capacity of from five to six thousand. We hope to accommodate those who will be present with seats.

"We wish to assure the people, especially the ladies who will be present, that there will be no disorder. From the arrangements that have been made we can state positively that anyone attempting disorder will be promptly ejected by the police.

"Yours very Niessetaoinhrdl
Very truly yours,
"W. D. HARWELL,
'Chairman of Committee on arrangements."

Through Sleeping Car Line To Wrightsville Beach, N. C.

Commencing Saturday, June 9, and continuing each Saturday during the months of June, July and August, through sleeping car will be operated, delivering passengers at the hotels at Wrightsville Beach; leaving Atlanta 9:35 p. m.; returning leave Wrightsville each Thursday, arriving Atlanta the following morning at 6:30 a. m. SEASON TICKETS $18.55; WEEK END TICKETS, good for five days, $8.25. SEABOARD. ***

KING BEE PAINT.

Special sale for two days of "King Bee" for only $1.00, regular price $1.50. Made by the Haralson paint people. King Hardware Co.

Unloads the Liver, Opens the Bowels, Relieves the Kidneys.

APENTA

The Safest and Most Reliable

HOUSEHOLD APERIENT WATER.

A WINEGLASSFUL A DOSE.

ALSO

SPARKLING APENTA

(NATURAL APENTA CARBONATED),

IN SPLITS ONLY.

A Refreshing and Pleasant Aperient for Morning Use.

Sole Exporters: THE APOLLINARIS CO., Ltd., London.

DUBLIN AND SOUTHWESTERN.

Annual Meeting of Roads Stockholders at Dublin.

Dublin, Ga., June 6.—(Special.)—The annual meeting the stockholders of the Dublin and Southwestern railroad was held in this city. All of the members of the present board of directors were reelected, and President E. P. Rentz was reelected president. The report showed that during the past twelve months the road earned a sum of money equal to nearly 30 per cent of the capital stock. A good portion of this sum was used in purchasing new rolling stock. The remainder, $21,000, was placed in the hands of the directors, by a vote of the stockholders, for the purpose or assisting in the extension of the road from Eastman to Cordele, Fitzgerald, or some other point, in the southwestern part of the state.

During the past twelve months the road has prospered greatly. It has been in operation to Eastman just a year, and has probably made more money than any railroad in the state.

THE TEXAS WONDER

Cures all Kidney, Bladder and Rheumatic troubles; sold by all druggists, or two months' treatment by mail, for $1. Dr. E. W. Hall, 2926 Olive St., St. Louis, Mo. Send for testimonials. ***

Skirt Trunks

Made with special size hat box and three skirt trays long enough for dresses without folding.

Prices range from

$10.00 to $50.00

H. W. ROUNTREE & BRO.

TRUNK AND BAG CO.

W. Z. TURNER, Manager.

77 Whitehall St.

These Diamonds are On the Way

The following cable from our Mr. Maier is self-explanatory:

The increase of diamond-values has been steady for several years. It still continues and incontestable authority says that prices are going to be higher than ever.

Now, with our representative buying advantageously for us DIRECT from the Amsterdam market, we're going to have something 'way out of the ordinary in diamond-values when these shipments arrive.

We mean to give our customers the advantage of the situation. Remember this and you can save some money.

Form No. 3.

WESTERN UNION *Cable Message* WESTERN UNION

THE WESTERN UNION TELEGRAPH COMPANY.

INCORPORATED

ROBERT C. CLOWRY, President and General Manager.

THE LARGEST TELEGRAPH AND CABLE SYSTEM IN EXISTENCE. CABLE SERVICE TO ALL THE WORLD.

24,000 OFFICES AND 25,000 ADDITIONAL TELEGRAPH AND TELEPHONE CONNECTIONS IN NORTH AMERICA.

DIRECT AMERICAN CABLES NEW YORK TO GREAT BRITAIN.
CONNECTS also with ANGLO-AMERICAN and DIRECT U. S. ATLANTIC CABLES.
DIRECT COMMUNICATION WITH GERMANY AND FRANCE, CUBA, WEST INDIES, MEXICO and CENTRAL and SOUTH AMERICA.
WITH PACIFIC CABLES TO ALASKA, HONOLULU, AUSTRALIA, GUAM, THE PHILIPPINES, JAPAN, ETC.

Branch Offices in Principal Cities of Great Britain and the European Continent. All Foreign Telegraph Stations accept Messages to be sent "Via WESTERN UNION."

NUMBER	SENT BY	REC'D BY	No. OF WORDS	FROM
65 kx cx			10	Amsterdam, June 1, 1906.

RECEIVED at Atlanta, Georgia. 190

Maier & Berkele,

Atlanta,

Shipping large advantageous diamond purchases.

Maier.

12:21 P.M.

Maier & Berkele

SUMMER SUITS FOR SONNY.

If Pater and Mater have said, "Us for the seashore," young Hopeful must have Washable Wearables in abundance.

No store so perfectly represents the ideal in Children's garments.

Eiseman Bros.

And their display of "tub-duds" compasses a wide range of styles and fabrics.

The small "kid" I have sketched on the board this morning, absorbed in speculative contemplation as to the probable speed of his yacht, looks a regular little "sea-dog" in his

White Pique Russian Sailor.

This type does not conclude the diversity of styles or list of fabrics, either.

Indeed, I counted upwards of 50 varieties whilst en tour through the Children's Department of the big store.

White Duck,
Striped Chambray,
Blue, Red and Tan Checks,
English Galatea Cloths,
Plain and with embroidered Emblems,
Bloomer Trousers,
Sizes, 2 1-2 to 6 years.

Then for the older youngsters—Sailor Blouses with large sailor collar and the "Buster Browns" with Eton collars.

Eiseman Bros. is manifestly the **"Mecca for Mothers"** in search of style, variety and dependableness in Boys' clothes.

Juvenile Shoes, Hats and Haberdashery, too.

Eiseman Bros.

11, 13, 15, 17 WHITEHALL, ATLANTA.

SOCIETY

Mitchell-Timmons.

THE First Methodist church presented a brilliant scene last night when Miss Aline Eliza Mitchell and Mr. Wilkis Menefee Timmons were married in the presence of a large and interested gathering of friends.

In the broad chancel, palms and ferns were banked high against the organ gallery from which bamboo trudged down to meet them, and the bridal group, which included a number of attendants, was picturesquely relieved against the soft green background.

Mr. J. Fowler Richardson at the organ played appropriate music before and during the ceremony, and Rev. B. E. L. Timmons, father of the bridegroom, and Dr. C. E. Dowman were the ministers officiating.

The bride entered the church with her brother, Mr. Gordon F. Mitchell, and they were preceded by her maid of honor, Miss Ora Sue Mitchell. Mrs. Cone Maddox, matron of honor, followed the bridesmaids and groomsmen, who entered singly by opposite aisles, and the ushers in pairs preceded them, all the attendants crossing at the chancel and grouping themselves gracefully about the bride and bridegroom.

Mr. Timmons entered with his brother, Mr. Robert Hill Timmons, of Thomasville, best man.

Miss Jessie Mitchell was first bridesmaid, and the others were: Misses Irene Mitchell, Stevie Timmons, Caroline Howell, Minnie Atkinson, Wesley Mitchell, Ruth Lewis. Messrs. B. L. Timmons, Jr., Robert Crumley, O. H. Jones, Russell C. Mitchell, Alex Irvin, J. LeRoy Duncan, Howard W. Smith, were groomsmen, and Messrs. Eugene Muse Mitchell, Frank P. Rice, I. S. Mitchell, Arthur Neal Robinson, W. M. Crumley, and J. Henry Franklin, ushers.

The bride was radiantly pretty in her beautiful white gown and her becoming tulle veil, the veil adjusted with natural orange blossoms and the princess gown of white chiffon satin, duchess lace, rose point medallions, and an embroidery of seed pearls. Her shower bouquet was of bride roses and lilies of the valley.

The maid of honor was charming in white chiffon over pink silk, her bouquet of white sweet peas, and the bridesmaids were an attractive group in white chiffon and lace with pink gloves and girdles, and half wreaths of pink rosebuds in their hair. Mrs. Maddox was handsome in white chiffon cloth and lace.

After the ceremony, the bridal party and large family connection were entertained at buffet supper at the bride's home on the Boulevard, the gathering numbering one hundred and fifty.

The house had a handsome decoration of palms, and pink and white sweet peas were used in an elaborate profusion that fairly filled the house. The stairway winding down to the spacious reception hall was lined with bamboo, and in the drawing room, where the bride and bridegroom received congratulations, they stood before a tall bank of palms. In the living room was the brilliant array of wedding presents.

The dining room had a mural decoration of bamboo, and the circular center table was in pink and white. The renaissance lace cover was laid over pink satin, and a tall vase of pink and white sweet peas occupied the center. The silver candlesticks had silk shades in the prevalent colors, and the bonbons and ices were in pink and white. A delicious supper was served, and on the porch Misses Mary and Jane Gwinn were an attractive pair at the punch bowl. Miss Lillian Mitchell, wearing a white embroidery dress with becoming blue ribbons, poured coffee, and Miss Clara Mitchell, whose handmade white dress was trimmed with Irish point and valenciennes lace, had in charge the bride's book.

Mrs. Russell Mitchell was elegantly gowned in black crepe de chine, and she was assisted in receiving by Mrs. I. S. Mitchell, Mrs. E. J. Mitchell, Mrs. Frank Rice, and Mrs. B. E. L. Timmons. Mrs. Timmons wearing a handsome black net gown and rose point lace.

Mr. and Mrs. Timmons left at midnight for the east, and on their return they will be at home on Third street.

Welch-Roberts.

THE marriage of Miss Louise Welch and Dr. Stuart R. Roberts last night was an unusually pretty one in which was centered the pleased interest of a large acquaintance.

The ceremony took place at 9 o'clock at the bride's home on Washington street, and Dr. John E. White officiated.

The bride was attended by her sister, Miss Margaret Welch, and she entered the parlor with her father, Mr. M. M. Welch, meeting there the bridegroom and his best man, Dr. Edward G. Jones.

The bride was prettily gowned in white chiffon cloth, made princesse, its trimming of Irish point, and her bouquet was a shower of white roses, swansonia and sweet peas. She is an unusually lovely young woman, pretty and with the gentle, bright manner that is indicative of her charming nature and fine intelligence. She has been for some time one of the most valued members of the Carnegie library staff.

The maid of honor wore a beautiful white gown of mull and lace, and she carried pink sweet peas.

The house was handsomely decorated with palms, ferns and pink sweet peas, and dainty refreshments were served during the reception.

On the two porches there were bowls of refreshing fruit punch, and Miss Mary Briscoe and Miss Elise Landrum presided at one, Miss Katherine Patty and Miss Jessie Hall at the other.

Dr. Roberts and his bride left at midnight for their wedding trip, and on their return will make their home in Atlanta. He is a physician of ability and success, and a valued member of the Atlanta School of Medicine faculty. Until last winter he had occupied for several years an important chair at Emory, and he is a man of broad culture and of the best social qualities.

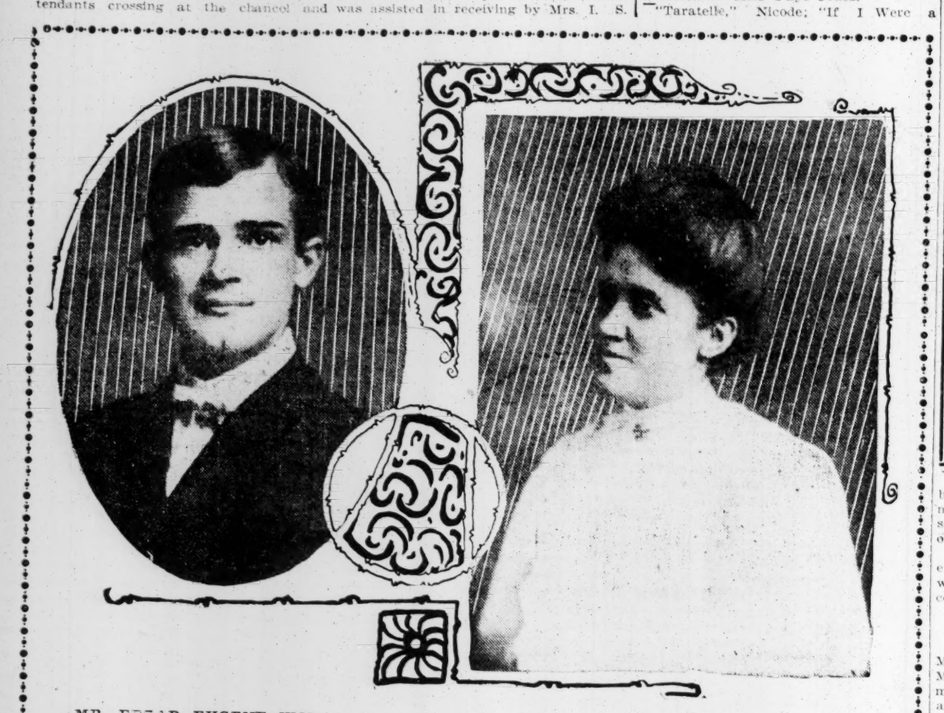

MR. EDGAR EUGENE WORSHAM, of Herod, Georgia.

MRS. EDGAR EUGENE WORSHAM, Formerly Miss Maymie Harris.

Conservatory Concerts.

THE last two concerts of Klindworth conservatory commencement will take place today, one in the morning at 11 and the other in the evening at 8. The programme for the latter is as follows:

Ensemble, "La Ballade du Desespere," Pemberg—Miss Alice Davidson.

Nocturne, Chopin—Miss E. Ione Warnock.

Sonata, first movement, Mozart; "Guirlandes," Mozart—Miss Ruth Rodgers.

"To Larks," Leschetizki—Miss Faye Jones.

Vocal, "The Dark Blue Eyes of Springtime, Ries—Miss Sarah Wall.

Valse, Schuett—Miss Myrtle C. Mallory.

Ensemble, "The Daughter of Jephtha," Schumann—Miss Elizabeth Lee.

Fantasy, Mendelssohn—Miss Fay Pendleton.

Vocal, "Whisper, and I Shall Hear," Piccolomini—Miss Faye Jones.

"Taratelle," Nicode; "If I Were a Bird," Henselt-Godowsky—Miss Sarah Wall.

Ungeduld, Schubert-Liszt—Mrs. George Napier.

Barcarolle in G minor, Rubinstein; Valse, Moszkowski—Mr. James Bonner.

Finale Andante from "Lucia," Thalberg—Miss Alice Davidson.

Ensemble, "Stormy Night," Franz—Miss L. B. Farmer.

Concerto, C major, third movement, Beethoven—Miss Agnes Harris.

Hungarian Rhapsody No. 14, Liszt—Miss Florence McDonald.

Violin, "Scene de Ballet," DeBeriot—Miss Vivian Marsh.

"Kreislerina," Schumann; "Marche Militaire," Schubert-Liszt—Mr. Charles Sheldon.

Teachers Reelected.

AT the annual meeting of the kindergarten the following teachers were relected: School No. 1, Miss Madge Bigham; school No. 2, Miss Daisy Landauer; school No. 3, Mrs. Coulter; school No. 4, Miss Cassin, in place of Miss DeGraffenried, resigned; school No. 5, Miss Mary Waller; school No. 6, Mrs. Swelgert; school No. 7, Miss Richardson.

The Flower Mission.

THE Atlanta Willard Woman's Christion Temperance Union will observe flower mission day, June 9, by carrying flowers to sick, afflicted and unfortunates.

The following chairmen, with their committees, will please be responsible for number of bouquets sent to the different institutions:

Wesley Memorial hospital, Mrs. Martha Roberts, Mrs. Adkins and Mrs. Daniels; Old Woman's home, Mrs. M. L. McLendon, Mrs. Cundy and Mrs. Greenlee; Dr. Broughton's infirmary, Miss Lizzie Werner, Mrs. Gillette and Mrs. Elrod; jail, Mrs. Dougherty; Home for Incurables, Mrs. W. P. Davis, Mrs. J. W. Rowley, Mrs. Shellhammer; Presbyterian hospital, Mrs. Lizzie Osborn, Dr. E. W. Smith, Mrs. Gates, Mrs. Bergstrom.

These committees are requested to meet at the above places at 3 p. m., Saturday, June 9. Donations of flowers will be thankfully received at any of the above places on this day, or sent Saturday morning to Mrs. W. H. Preston, Georgia flower mission superintendent, 12 Kent street.

Kennerly-Callahan.

MISS BLANCHE M. KENNERLY, formerly of Augusta, Ga., and Mr. Mage J. Callahan, of Spartanburg, S. C., were married by Rev. Father Basin, of the Immaculate Conception, June 4. Mrs. Thomas Walsh, of Augusta, Ga., aunt of the bride, and Mr. W. E. Callahan, of Spartanburg, S. C., brother of the bridegroom, witnessed the ceremony.

Mr. and Mrs. Callahan will make their future home in Atlanta, Mr. Callahan being connected with the Atlantic and Birmingham Construction Company, of this city.

Grogan-Large

MRS. EMILY FRANCES GROGAN announces the engagement of her daughter, Emily Clyde, to Mr. B. Marvin Large, the wedding to take place at her home on the evening of Wednesday, June 27.

This announcement is of interest to a large number of Atlantans, and to those of several of the southern cities, where both Mr. Large and Miss Grogan are widely known and very popular. Miss Grogan's musical talent has brought her before the public in the most pleasing manner and the sweetness of her disposition has enabled her to win the hearts of all with whom she came in contact.

After the ceremony Mrs. Grogan will entertain at a large reception, after which the young couple leave for the coast for a month's stay.

Harris-Worsham.

Herod, Ga., June 6.—(Special.)—Miss Maymie Harris, daughter of Mr. and Mrs. Charles M. Harris, of Herod, was married to Mr. Edgar Eugene Worsham at half-past 10 o'clock today, at the Baptist church here.

After the wedding a reception was held at the beautiful home of the parents of the bride.

Mrs. Worsham as Miss Harris was one of the most attractive and popular young ladies of Terrell county and her marriage was one of the social events of the year in this section of the state.

An Artistic Trio.

MR. VERNON d'ARNALLE, the celebrated baritone, who will be heard in recital tonight at Marist college hall, will have opportunity for his most artistic and effective work on this occasion, since his programme has been made to include his special successes.

His interpretation of the Prologue from Pagliacci by Leoncavalla, with which the programme opens, has been favorably compared with that of the most noted of metropolitan opera stars in this same work, and indeed Mr. d'Arnalle is critically classed with that rank of artists.

He has the fine musical intelligence and culture to present Brahms songs as artists love to hear them, and two will be numbered among his selections. Several songs which always call for repetition when he sings them will figure on his programme, notably del Riego's "O Dry Those Tears," and he will be assisted in several numbers by a 'cello obligato.

Mr. Pappenheimer's programme includes several groups of poetic beauty and interest, a class of selections in which he is most happy, and Mr. Richardson will provide an artistic piano part.

Woman's Home Mission Work.

THE Woman's Home Missionary Society of the Methodist Episcopal church, south, will hold their annual meeting at St. Mark's Methodist church beginning at 9 o'clock this morning.

Ladies to Give Reception.

A RECEPTION will be given by the ladies of Central Baptist church, Thursday, June 7, in honor of the members who have been received during the year. The exercises will begin at 8 p. m. Refreshments served free. The entire church and congregation cordially invited.

Monument Unveiled.

PALMETTO, GA., June 6.—(Special.) On Friday afternoon, June 1, the unveiling exercises of the confederate monument was held with appropriate ceremonies.

General Evans, of Atlanta, delivered the memorial address.

Colonel Charles Reid, state senator, introduced General Evans, and paid a beautiful tribute to the distinguished speaker.

Mrs. Robert O'Donnelly, of Atlanta, made a most interesting talk on the history of the town in the "sixties," and alluded to the old established families, who had laid the foundation for the present success and growth of the town.

The address of the Hon. Mayor Mr. Duard Bullard was particularly fine in accepting the monument for the town, and extending a most cordial welcome to the visitors.

The speeches of Captain J. A. Richardson and Professor George Looney, of Atlanta, accepting the monument, in behalf of their respective companies in whose memory the monument was erected, was full of fervor and patriotic sentiment.

The original poem by Mrs. M. A. Willey, president of the Palmetto Woman's Club, who presented the monument, was a fine production, and evinced the talent of this gifted woman.

Mrs. Dean's poem to the veterans was full of pathos, and brought tears to the old heroes.

Mrs. Dean was presented with a beautiful badge by the veterans in recognition of her efforts as chairman of the monument committee.

The music for the occasion was furnished by Mrs. Duard Bullard, Miss Ethel Reid, and Miss Conyers, of Newnan. The veil was removed from the monument by the granddaughters of veterans, viz.: Miss Grace Sineth, Miss Naomi Long, Miss Evelyn Smith.

Benediction by Rev. James Stacy, of Newnan.

Wills-Rutland.

MAJOR AND MRS. ANDREW WOOD WILLS, of Nashville, Tenn., have issued invitations to the marriage of their daughter, Eleanora, to Mr. William Patton Rutland, the evening of Wednesday, June 20, 1906, at 7 o'clock, Oak Hill, Nashville, Tenn.

Atlanta Party Arrived Safe.

MRS. RICHARD PETERS yesterday received a cablegram from Mrs. Nellie Peters Black, announcing her safe arrival in Queenstown. Mrs. Black is accompanied by her two daughters, Misses Nita and Louise Black, and by her sister in law, Mrs. Richard Peters, of Philadelphia. They will spend several weeks in Great Britain, and later visit Norway and Sweden.

Naughty Will.

(From The Chicago News.)

From a pretty miss
Was stolen a kiss,
By her big cousin Will, so they say;
The kiss, understand,
Was not on her hand—
For where there's a will there's a way.

"The Daylight Corner."

At this season there should be no irritation from collar button to sock.

Everything should feel smooth, easy and light.

Here's underwear to calm the ruffled spirit and sooth the peevish pelt.

Outing underwear for man and "man cub."

50c a garment for Egyptian Cotton Undershirts and Drawers in plain Balbriggan; also drop stitch in white Balbriggan.

75c for American Lisle Underwear, long or short sleeves and drawers to match.

$1.00 for French Lisle.

$1.50 for American Hosiery Company's Lisle Underwear in white.

$1.00, $1.50 and $2.50 for Ypsilanti Union Suits.

Eiseman & Weil,
1 Whitehall St.

KEELY'S | KEELY'S | KEELY'S

Embroideries 25c

A New Line---Extraordinary Values

This embroidery stock is famous for immense assortments, beautiful patterns and excellent values. A special sale here always attracts crowds of clever buyers---so we expect a prompt and enthusiastic response to the announcement of a very unusual sale that begins this morning.

This offering will include several new lines of exquisite cambric, nainsook, swiss and mull edges and flouncings that have just arrived and will be shown for the first time today. Widths range from 4 to 17 inches and qualities are all excellent.

In the collection are most desirable trimmings for petticoats, corset covers and other underwear, while many of the patterns are just what are wanted for lingerie waists, hats, dresses, children's clothes, etc.

The very popular English eyelet effects are prominent in the display, while the beautiful French hand-modeled designs and the showy open-work patterns are also included in the showing.

Real values of these embroideries range from 40c to 69c a yard; you can take choice today for **25c**

Samples of the line in show window

Keely Company

For June
Wedding Presents

See the "Basement's" Choice Collection CUT GLASS, ROGERS' SILVERWARE, FINE CHINA, ART WARE, BRIC-A-BRAC, Hand-Painted China Placques, Plates, Etc.

(THE BASEMENT)

J. M. HIGH CO.

Beautiful Line of **NEW BRACELETS**
Just Received. Look at Them.
Charles W. Crankshaw,
Diamond Merchant and Jeweler. Century Building. Whitehal Street

CARPETS

Atlanta's Leading Carpet and Rug Store. We make a specialty of furnishing Carpets, Rugs, Draperies, Etc. for large Office buildings, Federal buildings, Churches, Schools, Colleges, Etc. We manufacture and put up Awnings. Only best standard Carpets sold. Choice of Great Variety. Note these special values.

75c Brussels Carpets.....
$1 Brussels Carpets.....
$1.25 Velvet Carpets.....
$1.25 Axminster Carpets.....
9x12 all-wool Rugs.....
9x12 Brussels Rugs.....
36x72 all-wool Rugs.....

No charge for making and laying carpets. Samples and estimates mailed on request. Don't buy a yard of carpet, a rug or a pair of curtains until you see our stock.

J. M. HIGH CO.
ATLANTA, GA.

A Few Low Rates
VIA.
ILLINOIS CENTRAL
CENTRAL MISSISSIPPI VALLEY ROUTE
RAILROAD
Account
Baptist Young People's Union
OMAHA, NEB.
Tickets on Sale July 10, 11, 12.
B. P. O. E., Denver, Colo.
Tickets on Sale July 9th to 14th.
N. E. A. Convention
LOS ANGELES. SAN FRANCISCO.
Tickets on Sale June 24th to July 6th.
SUMMER TOURIST TICKETS
To Chicago, St. Paul, Minneapolis, Milwaukee, Colorado and other northern and northwestern points, good to return until October 31st.
For further information, rates and schedules, call on or address F. D. Miller, Trav. Pass. Agt., No. 3 Fourth National Bank Bldg., Atlanta, Ga.

"Sterling Silver Tableware"

No gift to the bride, save the wedding ring itself, can supersede the chest of silverware. It is the one essential gift, the foundation of the "family silver"—the heirloom of the future. Call and see them.

Eugene V. Haynes Co.,
Diamond Palace, 37 Whitehall St.

Mrs. R. F. Monnish, M. D.
DISEASES OF WOMEN.
25 Years' Experience.
Offices at Residence: 349 Peachtree St.
Both 'Phones. ATLANTA, GA

June Weddings

Our strongest advertisement of wedding present material is in the confidence of a satisfied patronage, and we emphasize this recommendation in time for the June events.

Davis & Freeman,
Jewelers.

HICKS' CAPUDINE
IMMEDIATELY CURES HEADACHES
Breaks up COLDS IN 6 TO 12 HOURS
Trial Bottle 10c. At Druggists

Umbrellas Made to Order, Recovered and Repaired. Parasols Made to Order to Match Any Gown.
Silk Warranted One Year.
Paul Burkert
Fine Umbrellas
Bell Phone 5100.
34½ Whitehall, Over Nunnally's.

Save Your Money.
One box of Tutt's Pills will save many dollars in doctors' bills. They will surely cure all diseases of the stomach, liver or bowels.
No Reckless Assertion
For sick headache, dyspepsia, malaria, constipation and biliousness, a million people endorse
TUTT'S Liver PILLS

MEN NERVE BEANS quickly cure Nervousness, all results of Excess, falling manhood, drains, lost power. Married men and men contemplating marriage to marry should take a box; astonishing results in small weak parts and lost power restored. $1 a box. Brown & Allen, Druggists, 34 Whitehall st.

THE POST DISCOVERY.
A Revelation in Human Food.

Previous to the discovery of the Post process of changing the starchy part of Wheat and Barley into a form of sugar, many people suffered from what is known as starch indigestion.

That was shown by gas and all sorts of stomach and bowel trouble, (sometimes ending in appendicitis) brought on by the undigested starch in wheat, oats, white bread, cake, puddings, etc. etc.

Nature ultimately punishes anyone who continually takes some medicine or drug to sooth over or nullify bad conditions of the body. The only safe way to cure such is to correct or remove the cause. Therefore it was plain to Mr. Post, in working out his discovery, that people who show some weakness in digesting the starchy part of food, (which is much the largest part of all we eat) must be helped by having the starch digested or transformed before being eaten. And of course the safest and truest way to do this would be to imitate nature and avoid all chemicals or outside and unnatural things. The body digests the starchy food by the following process; first the moisture or juices of the mouth and stomach, when warmth or mild heat, which grows or develops diastase from the grain. Time is also an important element and when all work together and the human organs operate properly the starch is slowly turned into a form of sugar, as it must be before the blood will absorb it and carry the needed energy to different parts of the body. Of course if the body fails to do its work perfectly trouble sets in.

So in the making of the famous food—Grape-Nuts—moisture, warmth and time are the only things used to turn starch into sugar, thus imitating nature and keeping the human food in original purity, free from outside things and just as Mother Nature intends it shall be kept for advantageous use by her children. The food is fully cooked at the factories, and is crisp and delicious with a little thick cream poured over.

It can be softened for people with weak teeth, but is most valuable to others when it must be energetically chewed, thus bringing down the saliva from the gums to go to the stomach and help digest the entire meal, besides the use of the teeth strengthens and preserves them. Nature blesses the parts of the body that are used and not abused. Grape-Nuts food brings peace, health and comfort when people are in despair from any one of the ills resulting from undigested food.

Read the little book, "The Road to Wellville," found in pkgs.

"There's a reason."

SCHANE'S

Worthy Shoes

No guesswork, doubt or uncertainty about them.

Results furnish absolute proof of their trustworthy character.

Our Shoes are on top because they *deserve* to be.

All Leathers
$2.00 to $4.00

Above all dominates the magic force of PERFECT FIT. Not only comfortable and serviceable, but shaping the foot into graceful proportions.

You will be surprised to find what a pleasure is a visit to our Misses' and Children's Department. It contains everything that is seasonable and durable.

Schane Shoe Co.,
30 Whitehall St.

FAMILY FOOT FITTERS

KEELY'S

es 25c
ary Values

nse assortments, beau-
ale here always attracts
rompt and enthusiastic
al sale that begins this

of exquisite cambric,
that have just arrived
idths range from 4 to

nmings for petticoats,
ny of the patterns are
ts, dresses, children's

prominent in the dis-
designs and the showy
owing.

om 40c to 25c
window

pany

For June
Wedding Presents
See the "Basement's"
Choice Collection
CUT GLASS,
ROGERS' SILVERWARE,
FINE CHINA, ART-
WARE, BRIC-A-BRAC,
Hand-Painted China
Placques, Plates, Etc.
(THE BASEMENT)
J. M. HIGH CO.

CARPETS
Atlanta's Leading Carpet and Rug Store. We make a specialty of furnishing Carpets, Rugs, Draperies, Etc. for large Office buildings, Federal buildings, Churches, Schools, Colleges, Etc. Etc. We manufacture and put up Awnings. Only best standard Carpets sold. Choice of Great Variety. Note these special values.
75c Brussells Carpets.....60c yd
$1 Brussels Carpets.....80c yd
$1.25 Velvet Carpets.....90c yd
$1.25 Axminster Carpets...$1 yd
9x12 all-wool Rugs.....$17.50
9x12 Brussels Rugs.....$14.85
36x72 all-wool Rugs.....$2.50
No charge for making and laying carpets. Samples and estimates mailed on request. Don't buy a yard of carpet, a rug or a pair of curtains until you see our stock.
J. M. HIGH CO.
ATLANTA, GA.

"Sterling Silver Tableware"
No gift to the bride, save the wedding ring itself, can supersede the chest of silverware. It is the one essential gift, the foundation of the "family silver"—the heirloom of the future. Call and see them.
Eugene V. Haynes Co.,
Diamond Palace, 37 Whitehall St.

Drs. R. F. Monnish, M. D.
DISEASES OF WOMEN.
25 Years' Experience.
Offices at Residence: 349 Peachtree St.
Both 'Phones. ATLANTA, GA.

June Weddings
Our strongest advertisement of wedding present material is in the confidence of a satisfied patronage, and we emphasize this recommendation in time for the June brides.
Davis & Freeman,
Jewelers.

Umbrellas Made to Order, Recovered and Repaired. Parasols Made to Order to Match Any Gown.
Silk Warranted One Year.
Paul Burkert
Fine Umbrellas
Bell Phone 5100.
34½ Whitehall, Over Nunnally's.

MEN NERVE BEANS quickly cure Nervousness, all results of abuse, falling manhood, drains, losses. Married men and men intending marry should take a box; astonishing results; weak parts and lost power restored. $1.00 at Allen, Druggists, 24 Whitehall St., Atlanta.

SOCIETY

Mrs. Smith's Reception.

MRS. A. J. SMITH has issued invitations for a reception Monday afternoon, June 11, from 5 until 7 o'clock in honor of Mrs. Assian Daniel Gorman.

Assisting Mrs. Smith in the entertainment of her guests will be Mrs. Floyd McRae, Mrs. Forrest Adair, Mrs. J. R. Mobley, Mrs. Vassar Wooley, Mrs. S. C. Atkinson, Mrs. Park Woodward, Mrs. Roscoe Hearn, Mrs. Katherine Cooney Abbott, Mrs. A. E. Calhoun, Mrs. E. C. Kontz, Mrs. Arthur Trulitt, Mrs. T. C. Longino, Misses Louise Todd, Martha Woodward, Bessie Woodward, Elizabeth Adair, Lucile Thompson, Jennie and Ethel Mobley and Annie Northen.

Bridge Tea.

THE West End Bridge Club will entertain at bridge tea on Friday afternoon at the home of Mrs. D. I. McIntyre.

To Miss Balfour.

MISS NETTIE TILLER will entertain informally at cards on Saturday afternoon in compliment to Miss Balfour, of Columbus.

To Miss Williams.

MRS. HARVIE JORDAN will entertain on Thursday afternoon in compliment to Miss Florence Williams, whose marriage to Mr. Bailey, of Rome, takes place the last of the month. A feature of the occasion will be a miscellaneous shower.

Massengale-Hartwell.

MRS. ANDREW MURRAY MASSENGALE has issued invitations to the marriage of her daughter, Leola Floye, to Mr. Ray Vinton Hartwell, the wedding to take place at 9 o'clock on the evening of June 20, at her residence, 474 Capitol avenue.

Combee-Nolan.

MISS MAY COMBEE and Mr. William F. Nolan were married on the evening of June 5, at 7 o'clock, at the residence of Rev. T. P. Cleveland, 143 Nelson street.

Miss Berry's Party.

MISS MARGARET BERRY entertained a party of her West End friends Tuesday afternoon, and the occasion was a very happy one. The house was prettily decorated with marguerites, and the score cards continued this idea.

Thirty young ladies played, and Miss Edith Cofield won the first prize, a white parasol, and Mrs. Robert Hughes the consolation, a set of linen handkerchiefs.

A dainty ice course was served after the game. Miss Berry received in a pretty white lingerie dress.

Anniversary Party.

LAST night at the residence of Doctor and Mrs. J. G. Earnest, Mr. and Mrs. Van Astor Bachelor celebrated the second anniversary of ther marrage. The party included the family and friends who acted as attendants on the occason of ther wedding. A delcous buffet supper was served from a table, artistic in its decorations of marguerites. The same flowers combined with ferns decorated the drawing room and hallway. Mrs. Bachelor was charming in a white swiss dress trimmed in lace.

Mrs. Wilson's Luncheon.

MRS. A. McD. WILSON entertained at luncheon yesterday in honor of two lovely brides-elect of June, Miss Phoebe Ellis and Miss Edith Amsden, and the affair was a beautiful one, the party numbering eight. They were seated about a table elegant in its appointments and fragrant with sweet peas, the centerpiece a pyramid of these fresh flowers ranging from red through pink to white. There were quaint rose candlesticks, and silver and cut glass dishes filled with varied dainties. The score cards were hand-painted bridal slippers, the ices were in the same shape and the luncheon was an elaborate and delicious one.

The guests were Miss Ellis, Miss Amsden, Miss Hallie Ellis, Miss Kate Peters, Miss Jean Carson, Mrs. Arthur Wilson and Miss Louise Dooly.

Mrs. Wilson was a handsome hostess in black and white, her striped organdie gown trimmed with black thread lace. Miss Amsden was a pretty picture in white mull, embroidered in blue, her black hat trimmed with tiny pink rosebuds. Miss Ellis was lovely in a white eyelet embroidery dress with a black picture hat and pink roses. Mrs. Arthur Wilson wore a black spangled net gown over coral color. Miss Peters wore a blue mull princesse dress, and Miss Ellis wore a green linen suit over a lingerie waist with a hat of white Neapolitan straw and roses, and Miss Carson's gown was cream mull.

Weaver-Porter.

In Thomaston, Ga., at the home of the bride's parents, Mr. and Mrs. G. A. Weaver, Sr., on Wednesday afternoon, June 6th at five o'clock Miss Caroline Cook Weaver and Mr. Mark Alexander Porter were united in marriage, Rev. William Dunbar officiating.

The reception room and parlor were thrown together and beautifully decorated with palms, ferns and festoons of smilax. Contrasted with these exquisite shades of green were great bunches of white hydrangea, while the cabinet mantels were banked with a profusion of sweet peas.

Amidst these lovely flowers the young couple marched to the strains of Mendelssohn artistically rendered on the violin and the piano by the two sisters of the bride. She carried a shower bouquet of bride-roses and lilies of the valley. Her gown of chiffon panama cloth was charming, simple in construction.

A white silk waist elaborately trimmed with baby Irish lace and medallions contrasted harmoniously with the dark blue Eton jacket, the same harmony of color being preserved in the blue Gage hat by a few white roses intermingled with the blue violets.

On account of feeble health of the bride's father, only the most intimate friends of the family were invited, but the presents were numerous and handsome. Besides a generous supply of conventional things in table linen, cut glass, hand painted china and sterling silver, there were unique mixtures of clay crystal and metal things useful and beautiful, that only an art expert could name and define.

An exquisite creation by the bride's best girl friend was a beautifully mounted hand-made lace fan whose fairy filaments Queen Mab's spinners might have envied.

Mr. and Mrs. Porter left on the six o'clock train going via Norfolk directly to New York where they will first visit Mr. Porter's family and then spend a few weeks dreaming in "Rip Van Winkle's" country and listening to the roar of Niagara. After that they will be at home to their friends in Atlanta.

Mr. Porter who is with the Bell Telephone in Atlatna was born and reared in New York. Mrs. Porter already has many friends in Adlanta where her father is very well known and highly respected. She will be an addition to Atlanta society, having a decided talent for music. She has both enjoyed and improved the musical advantages of "Wesleyan college" and of "Klindworth conservatory." Then too, she has the indescribable, unacquirable charm of high-bred ancestry, uniting in her veins the blood of the Drakes, the Flewellens, the Cooks and the Weavers.

Rummage Sale.

The women of St. Luke's Episcopal church will give a rummage sale at 143 Edgewood avenue, Saturday, June 9. All contributions to the sale may be sent to the above place after 11 o'clock Friday morning.

Bates-Methvin.

A wedding of much interest to a large circle of friends was that of Miss Eave Bates and Mr. W. F. Methvin, which took place Wednesday afternoon at 3 o'clock at the home of the bride's parents, Mr. and Mrs. G. Bates, 139 Luckie street.

The best man was Mr. A. F. Robinson, of Atlanta, and the bridesmaid was Miss Emmie Irby, of Atlanta, both life long friends of the bride and groom.

The ceremony was performed by Rev. Len G. Broughton in an impressive manner.

The bride wore an exquisite gown of liberty crepe, trimmed with panne velvet, passimenterie. She wore a wreath of orange blossoms in her hair, and carried a shower bouquet of bride's roses.

The bridesmaids wore a gown of Japanese silk, and carried a bouquet of pink carnations. The house was beautifully decorated with palms, ferns and smilax.

After the ceremony Mr. and Mrs. Methvin left for Americus for a few days, after which they will reside in Anniston, Ala. The many friends of the couple with them much hapiness and success in life.

To Mrs. David Smith.

Mrs. J. W. Morrow, Jr., entertained delightfully at cards yesterday afternoon in compliment to Mrs. David Smith.

Thirty ladies were present to meet her, and the house was attractively decorated for their reception with Marguerites. The score cards were the same flowers handpainted, and the ices which followed an enjoyable salad course were in yellow and white, the daisy colors.

The first prize, a gold and pearl trimmed tortoise shell comb, was won by Mrs. T. L. Lewis, Jr., and the consolation, a cut glass bonbon dish, was cut by Mrs. L. C. Green. The guest of honor was presented a gold belt buckle.

Mrs. Morrow and Mrs. Smith wore dainty lingerie gowns, and Mrs. Frank Lovette and Mrs. Graham Morrow wore pretty lace trimmed dresse of white.

Mrs. Hines' Luncheon.

Mrs. Joseph Hines will entertain at luncheon on Wednesday, the 14th.

Meetings.

The Sheltering Arms Association will meet this morning at 10 o'clock at the home.

The regular meeting of the Woman's Relief Corps will be held Thursday afternoon at 3 o'clock at the home of Mrs. C. A. Langston, 467 Jackson street.

RAMSEY-JOHNSON.

West Point, Ga., June 6.—(Special.)—This afternoon at half after three o'clock at the home of the bride's parents, Mr. and Mr. R. A. Johnson, Miss Lula Johnson was married to Mr. D. L. Ramsey, of Dechard, Tenn. The house was beautifully decorated with palms and ferns and cut flowers, and in the presence of a large number of guests the ceremony was performed in an impressive manner by Rev. S. P. Wiggin. After congratulations of their many friends, Mr. and Mrs. Ramsey left at 4 o'clock for their future home in Tennessee.

Miss Johnson was highly esteemed by numerous friends, who will regret her going away.

Mr. Ramsey is owner and proprietor of a large stock farm in East Tennessee.

Social Items.

Miss Ruth Hallman entertains the Tuesday Bridge Club at their next meeting.

***

Mrs. T. B. Felder has returned from Lithia.

***

Miss Elizabeth Venable has returned to Mount Rest, Stone Mountain.

***

Mrs. Grant Baker will entertain the O. M. Club, of West End, Thursday morning.

***

Miss Mary Aldridge spent yesterday in Brunswick, and goes today to Cumberland island for a week.

***

Miss Ora Sue Mitchell will visit Mrs. Walter Middleton, at Hollywood, Ga., next week.

***

Mrs. Lula E. Wortham, of Rome, is the guest of Mrs. F. S. Cox, on Cascade avenue, for the Eaves-Wolford wedding.

***

Mrs. T. R. Kendall, of Louisville, Ky., is the guest of her brother, Mr. E. A. Lovelace, for the Eaves-Wolford wedding.

***

Mrs. J. W. Boyd, of Dahlonega, is the guest of Mrs. F. L. Cox.

***

Dr. J. E. Sommerfield is in Boston attending the medical convention. From there he will go to New York to spend a week.

***

Miss Eleta Mills has joined her mother and sister, Mrs. B. C. Mills and Mrs. William Ellis Padgett, of Tampa, Fla., at Indian Spring.

***

Mr. Harold Moore left last night for Cumberland.

***

Dr. and Mrs. Elkin have postponed their visit to Atlantic Beach.

***

Mr. Edward Inman has returned from Atlantic Beach.

***

Dr. and Mrs. Floyd McRae left last Saturday for Boston, where he is attending the American Medical Association meeting.

***

Dr. William Perrin Nicolson is attending the meetng of the American Medical Association.

***

Professors W. F. and G. W. Quillian, of Wrightsville, Ga., are the guests of their brother, Dr. W. E. Quillian, at 65 Park avenue.

***

The management of the Atlantic hotel, Morehead City, N. C., have issued invitations to their opening ball Saturday evening, June 9, at 9 o'clock.

***

Mrs. George Dozier Walker is critically ill in New York.

***

Mrs. E. A. Cutts, of Savannah, and Miss Louise Lamar, of Columbus are visiting Misses Sallie May and Helen Bagley. Mr. Cutts will join Mrs. Cutts on Friday and on Monday they will leave for Chicago and the northwest.

***

Miss Amy Evans, of Americus, is visiting her aunt, Mrs. Joseph Seymour on Pine street.

***

Mrs. T. M. McCellan and sons of Birmingham, Ala., are the guests of Mrs. Joseph Seymour on Pine street.

***

Atlanta Willard Woman's Christian Temperance Union will meet in the Alliance hall, 72 1-2 North Broad, this afternoon at 3:30 o'clock. Everybody cordially invited.

***

Mrs. Lily Collier Beall and sons, John Collier, Arthur and Frank Beall, have gone to the mountains for the summer.

***

Mrs. Clarence Blosser goes today to the Robinson sanitarium.

***

Miss Selene Armstrong is spending the week at Milledgeville.

Nadine Face Powder
Produces a Beautiful Complexion.

Soft and velvety. Remains until washed off. Purified by a newly discovered process. Harmless as water. Prevents return of discolorations. (In green boxes only.)
Buy one 50c package and money will be refunded if you are not entirely satisfied. Tints — White, Flesh, Pink, Brunette. By leading druggists or mail.
Prep'd by NATIONAL TOILET CO., Paris, Tenn.

WHOLESOME ICE CREAM

NUNNALLY'S Ice Cream is an unusually wholesome food. Wholesome because it is pure, because its quality is the best, and because it possesses those excellent nutritive qualities of rich, pure cream.

Our prices are reasonable and deliveries prompt. The best services of our entire establishment at your command.

Nunnally
Atlanta

A WONDERFUL RECORD IN SHORTHAND WRITING

A few days ago Mr. L. C. Spencer, who is demonstrating the new charter system of shorthand at Bagwell's Business College, 198 Peachtree street, made the astonishing and almost incredible claim that he could teach pupils of ordinary ability in one week's time to write his system at the rate of 100 words per minute (practice matter), and to read their notes readily.

The public is cordially invited to attend the demonstration and see for themselves the wonderful results obtained. Court reporters and professional stenographers of the city have investigated it, and all have pronounced it a marvelous system. Mr. Spencer invites criticisms, and comparisons with other systems.

***

Magnificent collection beautiful picture postal cards. It will interest you to see this display. For sale by Piedmont Souvenir Company, in lobby Piedmont hotel.

***

Home Coming Week for Kentuckians. Through Sleepers Atlanta to Louisville.

On account of the above occasion, the W. & A. R. R. and N. C. & St. L. Ry. will sell round-trip tickets on June 10th, 11th and 12th, at rate of one fare plus 25 cts. for the round trip, the rate from Atlanta being $13.55, tickets good to return until June 23, 1906. By depositing ticket and paying fee of 50 cts., however, tickets will be extended until July 23d.

Three trains daily, leaving Atlanta at 8:35 a. m., 4:50 p. m. and 8:50 p. m., all carrying standard Pullman sleepers, Atlanta to Nashville and Nashville to Louisville.

In addition to this service, there will be through sleeping cars operated on the 4:50 p. m. trains of June 10th and 11th, Atlanta to Louisville without change, arriving Louisville next morning at 8:20 o'clock.

Route is via Chattanooga, Nashville and Mammoth Cave.

For further information write or call on J. A. THOMAS, C. P. & T. A., Peachtree Viaduct, or C. B. WALKER, U. T. A., Union Passenger Station.
CHAS. E. HARMAN, General Passenger Agent.

***

EDUCATION BOARD ENJOINED.

Unsuccessful Bidders Ask for Restraining Order.

Augusta, Ga., June 6.—(Special.)—Judge Henry Hammond today granted a temporary restraining order against the board of education prohibiting it from letting the contract for building the new fifth ward school to T. O. Brown & Son, contractors, favored by the building committee. The order was obtained by the unsuccessful bidders, who allege that the Brown bid was not the lowest; that they are not allowed to know what the figures are; that the bids were opened in secret, and that the award is illegal in that T. O. Brown is a member of the board of education. Hearing on the petition for a permanent injunction will be had on June 13.

The taking the matter into court marks the end of a great deal of dissatisfaction that has been rife since the announcement of the committee award two weeks ago.

THEATERS.

At The Casino.

The Military Octette, which is scoring such a decided hit this week at the Casino, is one of the most expensive acts in vaudeville. Twelve persons appear in this number, which means that twelve salaries have to be paid and twelve railroad fares provided. Even the uninitiated can imagine the cost of such an act. The management of the Casino has shown excellent judgment in securing the octette, and every one who has visited the summer theater this week is delighted with the performance. The three scenes represented are ingeniously arranged. Scene one shows the camp of the Russian hussars; scene two gives an idea of the camp of the English fusilleers in Began, India; scene three, the camp of our boys in blue. The ideas of costume and national airs are well carried out. Especially touching is the opening of the third scene, in which one of the boys in a reminiscent mood sings a song to his far-away sweetheart. The different bugle calls, beginning with the revielle and ending with taps, which is played at retiring and always over the grave of a dead comrade, are especially effective. It will be a long time before an act quite so pleasing will be offered local theatergoers, as there are few in the vaudeville field.

Azra has caught on splendidly. His original and very skillful operations with the billiard balls is remarkably clever.

The other acts that complete the bill render their share toward the success of the performance.

Old Favorites Coming.

It is a decided pleasure to announce for next week the coming of Atlanta's favorite attraction, the Wells-Dunne-Harlan Comedy Company. Little Chip and Mary Marble, together with the musical maidens, make a combination simply irresistible in the eyes of Atlanta theatergoers. A splendid musical comedy entitled "Gloriana," will be put on. There will be plenty work for the chorus, which is always a welcome announcement.

The sale of seats for next week will commence Friday morning at the box office of the Grand.

CHINA HONORS JOHN FOSTER.

American Diplomat Will Represent That Country at The Hague8

Washington, June 6.—John W. Foster, formerly secretary of state, has been honored by the Chinese government with an appointment as its representative at the approaching Hague conferne. There is only one other case on record where the Chinese government has delegated to a citizen of a foreign country such important diplomatic functions and that was in 1868 when Mr. Burlingame resigned his post as minister at Pekin to undertake the negotiation of a number of treaties for China.

ASSAULTED GIRL OF HIS RACE.

Paul McKissick Charged with Crime at Normal.

Huntsville, Ala., June 6.—(Special.)—Paul McKissick, a negro, has been arrested and placed in jail on a charge of attempting a criminal assault upon a young female student of the Agricultural and Mechanical college at Normal. The girl was in the southern passenger station when the negro told her he would show her to the colored waiting room. She followed him, and he assaulted her. The screams of the girl attracted assistance, and McKissick escaped, evading capture until late yesterday evening.

Odessa Strikers Menacing.

Odessa, June 6.—The strikers at this port are assuming such a menacing attitude that the authorities are acutely apprehensive of a repetition of the appalling conflagration of last June. Fifteen hundred infantry, with machine guns, are stationed at the harbor and in its vicinity.

WHEN YOU WERE YOUNG

With a vigorous appetite and healthy digestion, all food tasted good and three full meals a day could hardly satisfy your hunger. Indigestion, constipation and torpid liver were things heard of, but seldom experienced. You were blessed with sweet, refreshing slumber and never worried by horrid dreams and hideous visions. But time or disregard for the laws of health have changed all this, and you need something now to assist in the digestion and assimilation of food and tone up the system. Nothing could do you more good than Daniel Mineral Water, which has no equal as a remedy for disorders of the stomach. It is especially recommended for indigestion, constipation, insomnia and nervous dyspepsia. It is a natural, not a manufactured water.

DANIEL MINERAL WATER CO., Atlanta, Ga.

Chamberlin-Johnson-DuBose Co.

A Lot of Dainty Things For Milady's Summer Toilet

By the seashore where the sun's glare tans and blisters; in the mountains where mosquitoes will bite; in the town where hot days are oppressive. Here's a practical test with which to stock your summer toilet table, the bath or your going away suit case. All these right here in the Toilet Goods Department, where you can get them all quickly.

Hudnut's Aimee (crab apple odor) Extracts, oz	50c
Roger & Gallet's Violette de Parme Extracts, oz	50c
Roger & Gallet's Vera Violetta Extracts, oz	75c
Le Grand's Oriza Violet Extracts bottle	1.25
Violet's Ambre Royal Extracts, ounce	80c
Trailing Arbutus Extracts, oz	25c
Piver's Vegetal Lotion Water, Le Trefle, Azurea or Safranor, bot	59c
Daggett & Ramsdell's Cold Cream, 20c and	50c
Magda Cream	44c
Pompeiian Massage Cream, 40c and	60c
Roger & Gallet's Violet De Parme Powder, box, white or pink	44c
Roger & Gallet's Rice Powder, pkg	19c
Levy's La Blache Powder, box	37c
Pozzoni's Complexion Powder, box	38c
Dorin's Face Powder, in tiny boxes with miniature puff	35c
Roger & Gallet's Talcum Powder	20c
Vantine's Sana-Dermal Talcum	15c
Bradley's Woodland Violet Talcum	15c
Stinson's Deodorant Powder, prevents any odor from perspiration	25c
Societe Hygienique Soap, 25c and	38c
Pear's Otto of Roses Soap, cake	50c
Ella Berry's Massage Cream Skin Food	75c
Berry's Beautiola	50c
Berry's Cu-You-Can Face Powder	35c
Pray's Diamond Nail Enamel	20c
Harnisch Nail Enamel	35c
Violet Ammonia, large size	15c
Hind's Honey and Almond Cream	38c
Piver's Lait d'Iris (Milk of Orris)	59c
Listerine	20c
Crown Lavender Salts	25c
Mason's Hair Tonics	90c
Newbro's Herpicide	90c
Coke Dandruff Cure, $1.00 size	50c
Pinaud's Eau de Quinine	45c
Rubifoam	19c
Sozodont	20c
Lyon's Tooth Powder	15c

Egyptian Deodorizer and Germ Killer

This is the time of year to ward off disease and sickness by destroying the germs. Egyptian Deodorizer prevents the spreading of contagious diseases. Also drives away mosquitoes, flies and other insects. At Notion department; box 25c

Kingsberry's Freckle Remover

Results are proving satisfactory. Those who bought at beginning of demonstration have many of them come back and reported satisfactory progress in removing freckles. Some take longer than others. Come and see the work it does. The actual results are shown on Sam Alexander, who is here with one side of his face completely freed of freckles by the use of this preparation. Three prices, according to strength of the lotion. 50c, 75c and $1.00. Mail orders filled promptly, postage per bottle.

Chamberlin-Johnson-DuBose Co.

KING BEE PAINT.
Special sale for two days of "King Bee" for only $1.00, regular price $1.50. Made by the Haralson paint people. King Hardware Co.

THE MACCABEES MUST PAY

Woman Whose Husband Committed Suicide Gains Her Case.

Albany, N. Y., June 6.—The court of appeals yesterday affirmed, with costs, a judgment of $2,262 in favor of Anna T. Fargo, of Wyoming county, against the supreme tent of the Knights of the Maccabees of the world, a fraternal organization. The case is of interest in view of the fact that the plaintiff's husband, who held a policy in the organization, committed suicide, and despite the fact that the by-lows state that no benefits shall be paid to the survivors of a member who commits suicide, whether sane or insane, the lower courts awarded the plaintiff a verdict and the highest court in the state a judgment.

Go out and see what Ansley and the Atlanta Spirit are doing for Greater Atlanta, or turn to page 7.

Hot Weather Trips via Central of Georgia Railway—Summer Excursion Tickets.

To the SEASHORE, MOUNTAIN and LAKE RESORTS in the north, south, east and west.

A trip by rail and sail to NEW YORK, BOSTON, BALTIMORE, PHILADELPHIA and points in the east via SAVANNAH and STEAMSHIP lines, is delightful at this season.

Tickets are now on sale at all coupon ticket offices. For rates, schedules, etc., apply to any agent or representative of the Central of Georgia railway. W. H. Fogg, District Passenger Agent, Atlanta, Ga.

***

June 15. Ask Ansley or see page 7.

PAINT TODAY
It Will Cost You Less

500 gallons of King Bee Paint will be sold for only $1.00 per gallon---regular price $1.50---but we want to unload.

This paint is made by The Town & Country factory, who have the reputation of making the best in the country, and any one who knows the celebrated "Haralson" paints will know what we are offering at such a tremendous cut price.

King Hardware Co.,
53 PEACHTREE STREET.

Mrs. Storrs Didn't Kill Husband.

Monrovia, Cal., June 6.—Mrs. Albert Storrs, who was charged with the murder of her husband, Roland Storrs, was discharged yesterday. Judge Northrup held that the evidence did not warrant holding her on the charge.

Wholesale Liquor Dealers.

Louisville, Ky., July 6.—The convention of the National Wholesale Liquor Dealers' Association heard papers of interest to the trade at today's session. Five hundred of the delegates spent the afternoon at Mammoth Cave.

STILL WINNING FROM VISITORS

Atlanta Players Won Eleventh Straight Game Yesterday.

YESTERDAY'S RESULTS.
Atlanta 5, New Orleans 3.
Birmingham 5, Little Rock 0.
Montgomery 9, Memphis 3.
Shreveport 11, Nashville 4.

WHERE THEY PLAY TODAY.
New Orleans at Montgomery.
Memphis at Atlanta.
Shreveport at Birmingham.
Little Rock at Nashville.

STANDING OF THE CLUBS.

Southern League.

CLUBS—	Played.	Won.	Lost.	P. C.
Shreveport	44	28	16	.636
Atlanta	45	28	17	.622
New Orleans	45	27	18	.600
Birmingham	47	26	21	.553
Memphis	45	24	21	.533
Montgomery	45	20	25	.444
Nashville	47	17	30	.362
Little Rock	43	11	32	.256

South Atlantic League.

CLUBS—	Played.	Won.	Lost.	P. C.
Augusta	42	28	14	.667
Columbia	41	22	19	.536
Charleston	42	22	20	.524
Macon	42	20	22	.476
Savannah	44	21	23	.477
Jacksonville	43	17	26	.395

Georgia State League.

CLUBS—	Played.	Won.	Lost.	P.C.
Waycross	26	19	7	.731
Columbus	25	15	10	.600
Cordele	23	13	10	.565
Valdosta	26	12	14	.462
Albany	24	8	16	.333
Ameircus	23	5	18	.217

American League.

CLUBS—	Played.	Won.	Lost.	P. C.
New York	42	26	16	.619
Cleveland	39	24	15	.616
Philadelphia	43	25	18	.586
St. Louis	44	24	20	.545
Detroit	40	21	19	.523
Chicago	40	18	22	.450
Washington	42	15	27	.365
Boston	44	13	31	.291

NATIONAL LEAGUE.

CLUBS—	Played.	Won.	Lost.	P. C.
Chicago	47	33	14	.702
New York	45	29	16	.645
Pittsburg	44	28	16	.636
Philadelphia	49	28	21	.571
Brooklyn	45	19	26	.422
St. Louis	47	20	27	.426
Cincinnati	49	18	31	.367
Boston	46	12	36	.261

Billy Smith stuffed the eleventh straight victory of the local club into a cozy corner of his capacious pocket yesterday afternoon by winning from Charles Frank's Birds in a biffing and otherwise harrowing contest. Score 5 to 3.

A gloom was cast over the spectators in the eighth inning, when Archer's left leg was fractured by "Punch" Knoll sliding into him at the plate. Punch was, however, in no way to blame for the accident and the mishap was one of those which will occur in baseball.

The twirlers, Hughes and Manuel, were tearing round like bronchos and both the boxmen were hit most opportunely by the opposing batsmen. Tommy Hughes was hit less than Manuel, and to this is due the credit of the game.

Atlanta Scores First Run.

In the first inning an inexcusable error by Bill Blake, of the visitors, gave Atlanta a run gratis. After two men were out Sid Smith was hit. Morse base on balled, and Fox hit a sky high fly to Bill Blake. Bill's mitts were greased and the ball slid through. Sid Smith scored and Morse could undoubtedly have crossed the plate had he been warned beforehand that Blake would make an error.

In the Pelican's first, advancing to the plate with a bat he had only two minutes before purchased from Whitey Morse, Joe Rickert sent his first hit of the series to left field. Little Dickie Crozier and the ball couldn't connect and Rickert hurried to second. Cargo went out from short to first and Rickert reached third. Blake singled past short and Joe romped home.

In the second punk fielding by the Pelicans and some pretty bunting by Atlanta saw two more runs come to the locals. Jordan doubled to left and went to third when Archer laid down a bunt that fairly tipped the Pelicans on their think tanks. Archer was safe. Hughes went out from Manuel to Beck, sending Archer to second and Jordan being held at third. Crozier did Archer's trick, which resulted in Jordan's scoring and Archer going to third. A double steal was tried, Archer being caught at the plate and Crozier copping second. Winters bummed a free pass and Sid Smith singled to center, Crozier scored, making the two runs.

In the third the Birdies crossed the Piedmont dish. Blake walked and scored when Knoll doubled to left. No more in that go.

In the seventh for Atlanta Fox singled after Morse was out. Stinson and Jordan singled in rapid succession, sending James Fox scoreward.

How Archer Was Hurt.

In the eighth "Punch" Knoll doubled to left. Beck singled to left and Knoll came toward home. R. Crozier made a beautiful throw and Archer was the recipient of the toss. Knoll slid in feet foremost and Archer tagged him. "Out" came from the umps, but the ball rolled out of Archer's mitt and the faithful athlete fell to the ground writhing in pain. Knoll was, of course, declared safe.

Atlanta got another in the eighth. Rickert dropped Crozier's fly two bags' worth, and Dick went to third on Winters' sacrifice. Sidney Smith singled and Crozier counted.

In the ninth what is usually termed a phenomenal double play was pulled off. After one man had been retired Cargo walked. Then Blake biffed one to right, up against the fence. It looked good for two sacks, but Winters crashed into the fence and nabbed it. A quick throw to first caught Cargo off.

Babb and the Memphii are the offering this afternoon.

ATLANTA—	ab.	r.	h.	po.	a.	e.
Crozier, lf	5	2	1	2	0	1
Winters, rf	2	0	0	2	1	0
S. Smith, 3b	4	1	2	2	3	0
Morse, ss	4	0	0	0	2	0
Fox, 1b	5	1	2	15	0	0
Stinson, cf	4	0	2	2	0	0
Jordan, 2b	4	1	3	0	4	0
Archer, c	4	0	1	2	1	0
Evers, c	0	0	0	1	0	0
Hughes, p	3	0	0	1	2	0
Totals	35	5	11	27	13	1

NEW ORLEANS—	ab.	r.	h.	po.	a.	e.
Rickert, lf	5	1	2	1	0	1
Cargo, ss	4	0	0	0	4	1
Blake, 2b	5	1	1	2	3	1
Knoll, rf	4	1	3	1	0	0
Beck, 1b	3	0	1	13	0	0
Bird, cf	4	0	0	0	0	0
O'Brien, 3b	4	0	0	0	4	0
Stratton, c	3	0	1	6	1	0
Manuel, p	3	0	0	1	3	0
Totals	35	3	8	24	15	3

Score by innings:
New Orleans ... 101 000 010—1
Atlanta ... 120 000 11x—5

Summary—Two-base hits, Rickert, Jordan, Knoll 2; stolen bases, Crozier; sacrifice hits, Winters; double plays, Winters to Fox; first base on balls, off Hughes 5, off Manuel 3; hit by pitched ball, by Hughes 0, by Manuel 1; struck out, by Hughes 2, by Manuel 3. Time 2:05. Umpire Kennedy. Attendance 3,200.

MEMPHIS BASEBALL TEAM.
Bottom Row: Liebhart, Clark, Suggs, Brown.
Middle: Nadeau, Cooley, Babb, Nichols and Thiel.
Top Row: Owens, Hurlburt, Carey, Raley.

LEROY TAYLOR POUNDED HARD

Montgomery Enjoyed Picnic After the First Four Innings.

Montgomery, Ala., June 6.—Leroy Taylor, a Memphis boy, made his professional debut today, and was good for four innings. The locals then woke up, and pounded the ball everywhere.

MEMPHIS—	ab.	r.	h.	po.	a.	e.
Thiel, lf	5	0	2	0	0	1
Babb, 3b	3	0	0	1	4	0
Nadeau, cf	4	0	1	2	0	0
Nicholls, ss	3	1	1	0	5	0
Carey, 1b	4	1	1	15	0	0
Plass, 2b	3	0	0	2	1	0
Manush, rf	4	0	1	1	0	0
Hurlburt, c	4	1	1	3	2	0
Taylor, p	2	0	0	0	2	0
*Owens	1	0	1	0	0	0
Totals	33	3	8	24	14	1

*Batted for Taylor in ninth.

MONTGOMERY—	ab.	r.	h.	po.	a.	e.
Houtz, lf	4	2	1	3	0	0
Busch, ss	4	0	2	1	1	1
Apperious, cf	4	1	2	4	0	0
Mullaney, 1b	4	0	1	8	2	0
McCann, rf	2	2	0	1	0	0
Hausen, 2b	3	2	1	4	4	0
Perry, 3b	2	0	0	0	2	0
McAleese, c	4	1	1	5	0	0
Breitenstein, p	4	1	2	1	2	0
Totals	31	9	10	27	11	1

Score: R. H. E.
Montgomery ... 000 134 10x—9 10 1
Memphis ... 030 000 000—3 8 1

Summary—Left on bases, Montgomery 3, Memphis 7; two-base hits, Apperious, Breitenstein, Hurlburt; bases on balls, off Breitenstein 2, off Taylor 4; double plays, Perry to Hausen to Mullaney; struck out, by Breitenstein 3, by Taylor 3; sacrifice hits, Nicholls, Perry (2); stolen bases, Thiel, McAleese, Houtz, McCann; first base on errors, Montgomery 1, Memphis 1. Time, 1 hour and 30 minutes. Umpire, Buckley.

KNOCKED OUT OF BOX.

Panamas and old hats cleaned, reshaped. Bussey, 28½ Whitehall st.

AMERICAN LEAGUE.

St. Louis 5, New York 0.

St. Louis ... 000 104 00x—5 14 1
New York ... 000 000 000—0 5 1

Batteries: Howell and Richey; Orth and Kleinow. Time two hours. Umpires Connolly and Evans.

Chicago 4, Philadelphia 3.

Chicago ... 100 000 12x—4 5 3
Philadelphia ... 200 000 001—3 9 2

Batteries: Owen and Sullivan; Bender and Schreck. Time 1:45. Umpire, Sheridan.

Detroit 2, Washington 1.

Detroit ... 010 000 001—2 6 1
Washington ... 000 000 001—1 7 3

Batteries: Schmidt; Kitson and Kittredge. Time 1:35. Umpires, Connors and Hurst.

NATIONAL LEAGUE.

Pitsburg 8, Boston 0.

Pittsburg ... 024 000 200—8 2 3
Boston ... 000 000 000—0 6 0

Batteries: Young and Needham; Leifield and Phelps. Time 1:31. Umpires, Carpenter and Conway.

Philadelphia 3, Cincinnati 0.

Cincinnati ... 000 000 000—0 3 0
Philadelphia ... 010 001 01x—3 8 2

Batteries: Fraser and Livingston; Richie and Dooin. Time 1:45. Umpire Klem.

Chicago 11, New York 3.

Chicago ... 020 002 070—11 19 0
New York ... 000 000 030—3 4 2

Batteries: Harper, Overall, Beebe and Moran; Taylor, Ferguson and Bowerman. Time 2:05. Umpires Emslie and O'Day.

Broklyn 5, St. Louis 0.

St. Louis ... 000 000 000—0 3 1
Brooklyn ... 300 000 02x—5 7 0

Batteries: Brown and McCarthy; Pastorius and Ritter. Time 1:21. Umpire Johnstone.

Go out and see what Ansley and the Atlanta Spirit are doing for Greater Atlanta, or turn to page 7.

SOUTH ATLANTIC LEAGUE.

Savannath 5, Jacksonville 1.

Savannah ... 140 000 000—5 6 2
Jacksonville ... 000 000 001—1 4 4

Batteries—Deaver and Ballentine; Baker and Shea. Time, 1:45. Umpire, Black.

Macon 3, Augusta 2.

Macon ... 110 100 000—3 7 0
Augusta ... 000 000 002—2 0 0

Batteries—Clark and Harnish; Holmes and Carson. Umpire, Latham. Time, 1:45.

Columbia 3, Charleston 1.

Columbia ... 011 000 10x—3 8 0
Charleston ... 000 010 000—1 8 0

Batteries—Russell and Sweeney; Utley and Reisinger. Time, 1:35. Umpire, Mace.

Covington 3, Lithonia 1.

Lithonia, Ga., June 6.—(Special.)—In a fast and interesting game of ball, played at Lithonia grounds Tuesday afternoon, Covington defeated Lithonia by the score of 3 to 1. The features of the game was the pitching of Norman for Covington, and Mangum for Lithonia. Struck out, by Norman 8, by Mangum 16.

Covington ... 000 100 020—3 5 3
Lithonia ... 000 000 010—1 4 3

Time of game, 1:40. Attendance, 300. Umpire, Ivey.

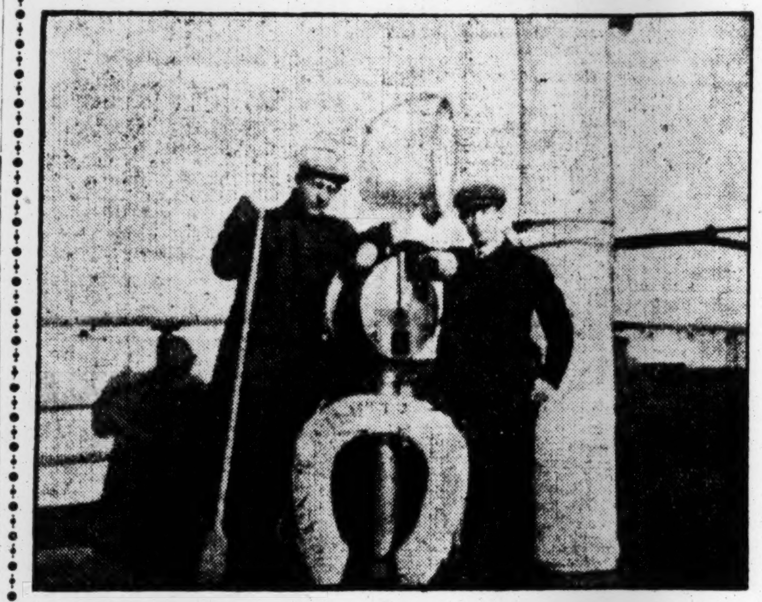

BOBBY WALTHOUR AND TOMMY HALL
While Coming Over on the Kaiser Wilhelm der Grosse.

JIMMY ARCHER OUT OF GAME

Had His Leg Broken at the Plate Yesterday Afternoon.

Jimmy Archer received a hurt yesterday in the eighth inning of the Atlanta-New Orleans game which, according to the attending physicians, will put the able backstop out of commission for at least a fortnight. In the meanwhile Jack Evers will hold the reins of catcher.

"Punch" Knoll was the gent who accidentally hurt Archer while sliding into the plate and the Atlantan had to be carried from the field by a squad of four athletes. Archer was carried to the dressing room in a semi-unconscious state and suffering great pain all the while.

Mrs. James Archer, who was one of the spectators of the game, was so greatly unnerved by the sight of her husband's agonies that she fainted away. She was revived in a few minutes, however, and is feeling much better, though she is very much worried about Jimmy.

Jimmy was attended by two doctors last night and the statement given out was that the large bone in Jimmy Archer's ankle had been fractured slightly, but that the hurt was a very painful one.

PIRATES BEAT FINN'S TEAM

Shreveport Players Hit the Ball at Opportune Moment.

Nashville, Tenn., June 6.—The visitors hit the ball opportunely today, and this, together with Nashville's errors, gave them an easy victory. Ely was badly spiked in the third inning.

Score:

NASHVILLE—	ab.	r.	h.	po.	a.	e.
Wiseman, rf	5	1	1	0	0	0
Wells, cf	4	0	1	1	1	1
Jansing, 3b	4	0	2	1	4	0
Stafford, 1b	4	0	0	12	0	1
Bohannon, 2b	4	0	0	2	3	0
Castro, ss	4	0	1	1	3	0
Frary, lf	4	0	0	1	0	1
Kahlkoff, c	3	2	1	9	3	2
Ely, p	1	0	1	0	0	0
Duggan, p	2	1	1	0	3	2
Totals	35	4	8	27	17	7

SHREVEPORT—	ab.	r.	h.	po.	a.	e.
Evans, 2b	4	2	1	1	4	0
Byrnes, c	5	0	1	5	1	0
Clark, 1b	4	2	1	11	0	0
Daley, lf	3	2	1	0	0	0
King, ss	4	1	0	5	3	1
Hess, 3b	5	2	3	1	5	1
Abstein, rf	5	1	3	2	0	0
Gilks, cf	4	0	0	2	0	0
Fisher, p	5	1	2	0	2	0
Totals	39	11	12	27	15	2

By innings: R. H. E.
Nashville ... 000 000 301—4 8 7
Shreveport ... 100 004 006—11 12 2

Summary—Two-base hits, Wiseman, Abstein; three-base hits, Daley; bases on balls, by Duggan 4, by Fisher 3; double plays, Wells to Kahlkoff, Evans to King to Clark; left on bases, Nashville 8, Shreveport 6; struck out, by Ely 3, by Duggan 3, by Fisher 3; stolen bases, Wells, Frary, Byrne, Clark, Daly; sacrifice hits, Wiseman. Time 1:52. Umpire Pfenninger.

June 15. Ask Ansley or see page 7.

STEEL BARONS TAKE ANOTHER

Little Rock Was Given a Whitewash Coat Yesterday.

Birmingham, June 6.—Birmingham administered a shut out to Little Rock today—5 to 0. Clark, for the locals, gave up only two hits. Newlin pitched a good game for the visitors, but had poor support. Score:

BIRMINGHAM—	ab.	r.	h.	po.	a.	e.
Montgomery, 3b	4	0	0	0	1	0
Molesworth, cf	3	1	1	2	0	0
Smith, rf	3	1	1	0	0	0
Gear, lf	3	1	1	1	0	0
Walters, 2b	1	1	1	2	11	0
Cyler, ss	3	0	0	1	2	0
Garvin, c	3	1	1	3	0	0
Vaughan, 1b	4	0	2	18	0	0
Clark, p	3	0	1	0	2	0
Totals	27	5	8	27	16	0

LITTLE ROCK—	ab.	r.	h.	po.	a.	e.
Brennan, cf	3	0	1	2	0	1
DeArmond, rf	4	0	0	2	1	0
Meany, lf	3	0	0	1	0	0
Douglass, 1b	3	0	0	5	0	0
Anderson, c	3	0	0	5	1	0
Johnson, ss	3	0	0	3	3	1
Hickey, 3b	3	0	0	1	0	1
Noblett, 2b	3	0	0	4	2	0
Newlin, p	3	0	1	1	3	0
Totals	28	0	2	24	7	3

Score by innings: R. H. E.
Birmingham ... 000 003 20x—5 8 0
Little Rock ... 000 000 000—0 2 3

Summary: Two-base hits, Molesworth, Smith, Vaughan; stolen base, Gear; sacrifice hit, Walters; struck out, by Clark 3, by Newlin 5; bases on balls, off Clark 1, off Newlin 7; double plays, Walters to Vaughan, Newlin to Noblett. Time, 1:22. Umpire, Rudderham.

June 15. Ask Ansley or see page 7.

GEORGIA STATE LEAGUE.

Cordle 7, Albany 6.

Valdosta, Ga., June 6.—(Special.)—Valdosta made it three straights from Albany today, the game being without special incident, both teams playing listlessly.

Valdosta ... 005 110 01x—7 8 6
Albany ... 000 212 001—6 6 5

Batteries—Valdosta, Weakly and Walters; Albany, Crosly and Dudley.

Waycross 5, Columbus 0.

Waycross, Ga., June 6.—(Special.)—Foster, of Columbus, got his bumps again today and the visitors are marked up with another shut out. Allen, for Waycross, had Columbus completely at his mercy, and kept runners from dangerous territory throughout the game. A combination of one three-base hit and two two-base hits netted three of the Waycross runs. Waycross has now played three games here with Columbus, and has shut them out twice and allowed two runs in the first game.

Waycross ... 030 002 00x—5 6 1
Columbus ... 000 000 000—0 6 4

Batteries: Waycross, Allen and Buesse; Columbus, Foster and Cranston. Umpire McGrath. Attendance, 500. Time, 1:15.

Tas Short Winner.

Washington, Ga., June 6.—(Special.)—The baseball season in Washington was formally inaugurated Tuesday afternoon when the home team took the first of a series of three games from Thomson by a score of 10 to 2. Tas Short, of Atlanta, was in the box for the locals, and yielded but two hits. Batteries: For Washington, Short and Jackson; for Thomson, Kahrs and Venore.

The second game was taken by the locals this afternoon by a score of 7 to 4. Batteries: For Washington, Thurmond and Jackson; for Thomson, May, Harrison and McCorkle. The final game of the series will be played Thursday.

Go out and see what Ansley and the Atlanta Spirit are doing for Greater Atlanta, or turn to page 7.

CLOSING OUT SALE
OF
H. A. Martin Furniture Co.,
60 MARIETTA ST., OPPOSITE POST OFFICE,

continues. The store has been thronged daily with purchasers of the big bargains offered, but the stock is as yet practically unhurt.

Bedroom Suits, Dressers, Iron Beds, Dining Room Furniture, Pictures, Refrigerators, Mattings, Shades; in fact, everything found in a well stocked furniture store. All must be sold before September 1st, and everything priced to make it sell. If you need, or will need furniture in the near future, now is your chance to buy good goods 40 per cent below usual prices.

QUOTED 60 TO 1, WELBOURNE WON

Rank Outsider Causes Heart Failure to Belmont Talent.

In Winning, Welbourne Equaled the Worlds Record's Record for 7 1-2 Furlongs—Good and Plenty Won the Grand National.

New York, June 6.—Good and Plenty, carrying the heavy impost of 170 pounds won the Grand National steeplechase about 2½ miles, at Belmont Park today. Grandpa was second, and Herculoid third. The time, 5:25, is 12 seconds faster than the previous record, held by Good and Plenty, made on May 30, this year.

Welbourne, a 60 to 1 shot, won the first race, 7½ furlongs, and in doing so, equalled the world's record for the distance, 1:32 flat, which was made by Dainty at Oakland, in 1904.

FIRST RACE—Selling, 7½ furlongs: Welbourne, 95 (Notter), 60 to 1, won; Geranium, 105 (Miller), 8 to 5, second; Far West, 102 (Horner), 10 to 1, third. Time 1:32. Melbourne Nominee, Contend, Don't Ask Me, Klingsor, Cinchona and Wes ran.

SECOND RACE—Five and a half furlongs: Golf Ball, 105 (Radtke), 2 to 1, won; Royal Breeze, 105 (J. Hennessy), 25 to 1, second; Saracinesca, 105 (Miller), 6 to 5, third. Time 1:07. Botanist, Silver, Point and Marriage Banns ran.

THIRD RACE—The Eclipse stakes, 5½ furlongs, straight away: Water Pearl, 117 (J. Jones), 16 to 5, won; Oran, 117 (Miller), 15 to 20, second; Conville, 117 (Radtke), 5 to 1, third. Time 1:06 3-5. George S. Davis, Tim O'Toole and Prince Hampton ran.

FOURTH RACE—The Grand National steeplechase, about 2½ miles: Good and Plenty, 170 (Ray), even, won; Grandpa, 150 (G. Smith), 8 to 1, second; Herculoid, 140 (Donohue), 13 to 5, third. Time 5:25. Gatebell, Fellaheer, Gold Flour and Glengate ran.

FIFTH RACE—Selling, mile: Telephone, 95 (Finn), 10 to 1, won; Neptunus, 97 (Miller), 7 to 1, second; Just So, 92 (Garner), 4 to 5, third. Time 1:38 2-5. Uncle Urigh, Palette, Luretta, Colossal, Robador, Panique, Our Sister, Bowling Bridge and Ninnasquaw ran.

SIXTH RACE—Seven furlongs: Pretension, 126 (Sewell), 3 to 1, won; Mandarin, 98 (Radtke), 16 to 5, second; Logistilla, 111 (Knapp), 15 to 1, third. Time 1:25 3-5. Astronomer, Vino, Sir Russell, Sir Lynnewood and Garnish ran.

Today's Entries at Gravesend.

New York, June 6.—The racing scene changes again tomorrow to Gravesend, where the second spring meeting of the Brooklyn Jockey Club will continue for two weeks. Entries for tomorrow:

First Race—Handicap, about six furlongs: Lady Amelia, 138; Tradition, 130; Halifax, 120; Van Ness, 111; Abdell, 110; Oyama, Hogan, 106; Lotus, 105; Consistent, 102; Sly Ben, 100; Brush Up, 97; Snow King, 95; Mollie Donohue, 93.

Second Race—Selling: steeplechase, about two miles: Tom Cogan, Dromedary, Red White and Blue, 151; Knight of Elway, Caloorahatchee; 144; Sandown, 141; Fergus, 135; Iron Heart, Hustler, 130.

Third Race—The Criterion, 5 furlongs: Court Dress, 119; Misgivings, Adoration, Surveillance, Jersey Lady, Killie Crankle, Barbary Belle, 114.

Fourth Race—Westminster handicap, mile and quarter: Caingorm, 118; Proper, Blandy, Water Light, 117; Colonial Girl, 114; Dainty, 112; Go Between, Dolly Spanker, 107; Oxford, Hot Shot, Accountant, Bad News, 104; Von Tromp, 102, Ostrich, 99; Pater, 98; Cederstrome, 97.

Fifth Race—Mile and eighth: Tartar, 111; Bragg, Oh Sir, Glen Echo, 108; Angler, Red Friar, King Cole, 106; Sonoma Belle, New York, 103; Leila, 98; Ediah James, 91.

Sixth Race—Five furlongs: Alpen Marchen, Bentrick, Ellisdale, General Sherman, Ballot, Moyea, Yankee Gun, Xmas, Lalacica, Red River, 112; Star of Ruanymede, Edward Everett, 109.

Seventh Race—Fiv furlongs: Tod Toddington, Oraculum, Allow Maise, Herman, Toureline, Mitre, 112; Lady Pride, Kentucky Beau, El Fall, Turbulence, My Lady Chaseaway, 109.

AMERICAN ASSOCIATION.

Indianapolis—Minneapolis 2, Indianapolis 1.
Columbus—Wilwaukee 5, Columbus 1.
Louisville—Louisville 13, St. Paul 3.
Kansas City (first game)—Kansas City 10, Toledo 1.
Second Game—Kansas City 1, Toledo 1.
New Haven—Yale 3, Dartmouth 2.

Lockout in San Francisco.

San Francisco, June 6.—The United Shipping and Transportation Company today threw down the gauntlet to the Sailors' Union and through that organization to the Waterfront Federation, by ordering a lockout of all the members of the federation. This has brought about a complete cessation of work on the waterfront.

ATLANTA vs. MEMPHIS
JUNE 7, 8 AND 9.
GAME CALLED AT 4:00 P. M.

I suffered several years from nasal catarrh. Smith's Blood and Liver Syrup relieved me entirely. I feel no touch of it now.
E. P. GREEN.
Chattanooga, Tenn.

NAT KAISER & CO.
Confidential loans on valuables.
Bargains in unredeemed Diamonds.
15 Decatur St. Kimball House.

Office of the Commissioners of the District of Columbia, Washington, D. C., June 4, 1906.—Sealed proposals will be received at this office until 2 o'clock p. m. on June 18, 1906, for furnishing granite curbing during the fiscal year ending June 30, 1907. Specifications, blank forms of proposal and all necessary information may be obtained at this office. HENRY B. F. MACFARLAND, HENRY L. WEST, JOHN BIDDLE, Commissioners.

GEORGIA, FULTON COUNTY.—After four weeks' notice, pursuant to section 2546 of the Civil Code, I, as guardian of Oscar Goldsmith Davis, will present a petition to the Hon. J. T. Pendleton, judge superior court of Fulton county, Ga., at the court house in said county, on August 6, 1906, asking to be allowed to sell the following vacant real estate:

All that tract or parcel of land, lying and being in land lot 106, of the 17th District of Fulton county, Georgia, beginning at a point on the west side of Peachtree street 50 feet south of the southwest corner of Peachtree and Eleventh (formerly Davis) streets; and thence running 51 feet south on Peachtree street to lot No. 3; thence west along the north side of lot No. 3, 200 feet, more or less, to Macon street; thence in a northerly direction along the east side of Macon street 51 feet, more or less, to the south line of lot No. 1, thence east along the south line of lot No. 1, 200 feet, more or less, to the beginning point on Peachtree street. Said lot having a uniform width of 51 feet from Peachtree street to Macon street; and being lot No. 2 of the new subdivision," and reinvest the proceeds in the following real estate, with two houses thereon, paying an income, to wit: Beginning at a point on the west side of Summit avenue, formerly Blackman street, 329 feet north of northwest corner of Forrest avenue and Summit avenue; thence west parallel with Forrest avenue 127 feet, more or less; thence north 68 feet; thence east 160 feet, more or less, parallel with Forrest avenue to Summit avenue; thence south 22 degrees west along the west side of Summit avenue 59 feet; thence south four degrees and thirty minutes west along west side of Summit avenue 10 feet to point of beginning.

This June 4, 1906.

OSCAR DAVIS.
Guardian, Oscar Goldsmith Davis.
T. J. RIPLEY, Attorney.

GEORGIA, FULTON COUNTY.—Ordinary's Office, June 6, 1906.—L. S. Adamson, guardian Mrs. Stella Hill Adamson, Walter E., Irene, Howard and Glenn Hill, minors, has applied for leave to sell the land of said minors. This is, therefore, to notify all concerned to file their objections, if any they have, on or before the first Monday in July next, else leave will then be granted said applicant, as applied for.
JOHN R. WILKINSON, Ordinary.

GEORGIA, FULTON COUNTY.—Ordinary's Office, June 6, 1906.—W. E. Burdett has applied for letters of administration on the estate of W. C. Burdett, deceased. This is, therefore, to notify all concerned that the same will be heard on the first Monday in July next.
JOHN R. WILKINSON, Ordinary.

GEORGIA, FULTON COUNTY.—Court of Ordinary, Chambers, June 6, 1906.—To John Farley, heir-at-law of Mary Farley, deceased: Mary J. Farley having as executrix applied for probate in solemn form of the last will of said deceased, you are hereby cited to be and appear at the next July term of said court, to be held on the first Monday in July next, as said will of said deceased will then be offered for probate in solemn form.
JOHN R. WILKINSON, Ordinary.

GEORGIA, FULTON COUNTY.—Court of Ordinary, at Chambers, June 6, 1906.—The appraisers of the application of Mary F. Duke, widow of Richard F. Duke, deceased, for a twelve months' support for herself and minor children, having duly filed an amendment to their return, all persons are hereby cited to show cause, if any they have, at the next July term of this court, why said application should not be granted.
JOHN R. WILKINSON, Ordinary.

GEORGIA, FULTON COUNTY.—Court of Ordinary, at Chambers, June 6, 1906.—The appraisers on the application of Fanny Morgan, widow of Richard Morgan, deceased, for a twelve months' support for herself, having duly filed their return, all persons are hereby cited to show cause, if any they have, at the next July term of this court, why said application should not be granted.
JOHN R. WILKINSON, Ordinary.

GEORGIA, FULTON COUNTY.—Court of Ordinary, at Chambers, June 6, 1906.—The appraisers on the application of Sue H. Mims, widow of Livingston Mims, deceased, for a twelve months' support for herself, having duly filed their return, all persons are hereby cited to show cause, if any they have, at the next July term of this court, why said application should not be granted.
JOHN R. WILKINSON, Ordinary.

GEORGIA, FULTON COUNTY.—Court of Ordinary, at Chambers, June 6, 1906.—The appraisers on the application of Kittie C. Thompson, widow of William A. Thompson, deceased, for a twelve months' support for herself and minor children, having duly filed their return, all persons are hereby cited to show cause, if any they have, at the next July term of this court, why said application should not be granted.
JOHN R. WILKINSON, Ordinary.

GEORGIA, FULTON COUNTY.—Court of Ordinary, at Chambers, June 6, 1906.—The appraisers on the application of Fanny R. Leaphart, widow of George Leaphart, deceased, for a twelve months' support for herself, having duly filed their return, all persons are hereby cited to show cause, if any they have, at the next July term of this court, why said application should not be granted.
JOHN R. WILKINSON, Ordinary.

GEORGIA, FULTON COUNTY.—Ordinary's Office, June 6, 1906.—Thomas J. Holbrook, bondsman of Georgia Smith Tressler, the deceased administratrix of the estate of Newton P. Smith, deceased, represents that she has fully discharged the duties of her said trust, and prays for letters of dismission. This is, therefore, to notify all persons concerned, to show cause, if any they can, on or before the first Monday in July next, why said bondsman and administratrix should not be discharged from said trust.
JOHN R. WILKINSON, Ordinary.

GEORGIA, FULTON COUNTY.—Ordinary's Office, June 6, 1906.—John H. Harwell, administrator of estate of Joseph Trotzier, deceased, represents that he has fully discharged the duties of his said trust, and prays for letters of dismission. This is, therefore, to notify all persons concerned, to show cause, if any they can, on or before the first Monday in July next, why said administrator should not be discharged from said trust.
JOHN R. WILKINSON, Ordinary.

GEORGIA, FULTON COUNTY.—Ordinary's Office, June 6, 1906.—R. D. Gilbert, executor of will of Mary A. Askew, deceased, represents that he has fully discharged the duties of his said trust, and prays for letters of dismission. This is, therefore, to notify all persons concerned, to show cause, if any they can, on or before the first Monday in July next, why said executor should not be discharged from said trust.
JOHN R. WILKINSON, Ordinary.

GEORGIA, FULTON COUNTY.—Ordinary's Office, June 6, 1906.—W. B. Roberts, administrator of W. C. Robinson, deceased, represents that he has fully discharged the duties of his said trust, and prays for letters of dismission. This is, therefore, to notify all persons concerned, to show cause, if any they can, on or before the first Monday in July next, why said administrator should not be discharged from said trust.
JOHN R. WILKINSON, Ordinary.

GEORGIA, FULTON COUNTY.—Ordinary's Office, June 6, 1906.—Margaret Hitchins, administratrix of Frank C. Hitchins, deceased, represents that she has fully discharged the duties of her said trust, and prays for letters of dismission. This is, therefore, to notify all persons concerned, to show cause, if any they can, on or before the first Monday in July next, why said administratrix should not be discharged from said trust.
JOHN R. WILKINSON, Ordinary.

GEORGIA, FULTON COUNTY.—Ordinary's Office, June 6, 1906.—Medus O'Neal, executor of Betsy O'Neal, deceased, represents that he has fully discharged the duties of his said trust, and prays for letters of dismission. This is, therefore, to notify all persons concerned, to show cause, if any they can, on or before the first Monday in July next, why said executor should not be discharged from said trust.
JOHN R. WILKINSON, Ordinary.

GEORGIA, FULTON COUNTY.—Ordinary's Office, June 6, 1906.—Ellen Cannon has applied for letters of administration, with will annexed, on the estate of Katie Cannon, deceased. This is, therefore, to notify all concerned that the same will be heard on the first Monday in July next.
JOHN R. WILKINSON, Ordinary.

GEORGIA, FULTON COUNTY.—Ordinary's Office, June 6, 1906.—Jacob Chomsky has applied for letters of administration on the estate of Mrs. Bessie Goldberg, deceased. This is, therefore, to notify all concerned that the same will be heard on the first Monday in July next.
JOHN R. WILKINSON, Ordinary.

GEORGIA, FULTON COUNTY.—Ordinary's Office, June 6, 1906.—Emma F. Lawless has applied for letters of administration on the estate of George W. Lawless, deceased. This is, therefore, to notify all concerned that the same will be heard on the first Monday in July next.
JOHN R. WILKINSON, Ordinary.

GEORGIA, FULTON COUNTY.—Ordinary's Office, June 6, 1906.—Grace L. Martin has applied for letters of administration on the estate of R. Walker Martin, deceased. This is, therefore, to notify all concerned that the same will be heard on the first Monday in July next.
JOHN R. WILKINSON, Ordinary.

GEORGIA, FULTON COUNTY.—Ordinary's Office, June 6, 1906.—E. C. Robinson has applied for letters of administration on the estate of Mrs. M. C. Robinson, deceased. This is, therefore, to notify all concerned that the same will be heard on the first Monday in July next.
JOHN R. WILKINSON, Ordinary.

GEORGIA, FULTON COUNTY.—Ordinary's Office, June 6, 1906.—Max Jacobs has applied for letters of administration on the estate of Simon Jacobs, deceased. This is, therefore, to notify all concerned that the same will be heard on the first Monday in July next.
JOHN R. WILKINSON, Ordinary.

GEORGIA, FULTON COUNTY.—Ordinary's Office, June 6, 1906.—Robert Hugh White has applied for letters of administration on the estate of Edward Quincy Everett, deceased. This is, therefore, to notify all concerned that the same will be heard on the first Monday in July next.
JOHN R. WILKINSON, Ordinary.

GEORGIA, FULTON COUNTY.—Ordinary's Office, June 6, 1906.—Mrs. Mary S. Jackson has applied for letters of administration on the estate of Mrs. Mildred J. Scrutchin, deceased. This is, therefore, to notify all concerned that the same will be heard on the first Monday in July next.
JOHN R. WILKINSON, Ordinary.

GEORGIA, FULTON COUNTY.—Ordinary's Office, June 6, 1906.—Notice is hereby given to all concerned that Mrs. W. D. Latta, late of said county, died intestate, and no person has applied for administration on the estate of said deceased, and that administration will be vested in the County Attorney, or some other fit and proper person, on the first Monday in July next, unless valid objection is made thereto.
JOHN R. WILKINSON, Ordinary.

GEORGIA, FULTON COUNTY.—Ordinary's Office, June 6, 1906.—Richard L. Cook has applied for letters of guardianship of the person and property of Caleb and Johna Thomas, minors, under the age of fourteen years. This is, therefore, to notify all concerned that the same will be heard and letters granted therein on the first Monday in July next.
JOHN R. WILKINSON, Ordinary.

GEORGIA, FULTON COUNTY.—Ordinary's Office, June 6, 1906.—Charles Krueger has applied for letters of guardianship of the person and property of Gerson and Flossie Epler, minors, under the age of fourteen years. This is, therefore, to notify all concerned that the same will be heard and letters granted therein on the first Monday in July next.
JOHN R. WILKINSON, Ordinary.

GEORGIA, FULTON COUNTY.—Ordinary's Office, June 6, 1906.—E. R. Chafin, administrator of Dora A. Chafin, deceased, has applied for leave to sell the land of said deceased. This is, therefore, to notify all concerned to file their objections, if any they have, on or before the first Monday in July next, else leave will then be granted said applicant, as applied for.
JOHN R. WILKINSON, Ordinary.

GEORGIA, FULTON COUNTY.—Ordinary's Office, June 6, 1906.—Renfroe Jackson, administrator of Howell C. Jackson, deceased, has applied for leave to sell the land of said deceased. This is, therefore, to notify all concerned to file their objections, if any they have, on or before the first Monday in July next, else leave will then be granted said applicant, as applied for.
JOHN R. WILKINSON, Ordinary.

THE LIFE AND VIGOR OF THE GRAIN
CASCADE PURE WHISKY
FROM SUNNY TENNESSEE.
A perfect hand-made sour mash, copper distilled whisky.
Absolutely pure, aged by time alone.
First-class hotels, cafes and bars.
GEO. A. DICKEL & CO., *Distillers*, Nashville, Tenn. Potts-Thompson Liquor Co., Distributors.

NEGROES IN ... BY THREE ...

Sumter Grand ... Interesting ...

In the County 2,84... and 1,007 White ... Schools, Blacks ... ing Three ...

Americus, Ga., June ... the presentments of the ... lished today, interes... tive to attendance up... of Sumter county are ... past year sixty-one ... operated with a total ... rollment of 3,852 pu... be, 1,007 were white ... colored children, the ne... ing by nearly three to ... ment does not include ... lic schools, where the a... and nearly evenly div...

BISHOP SATTERL...

He Will Have New ... Cathedral ...

Washington, June 6.— ... velt, accompanied by M... day attended the com... cises of the National ... for Girls, an instituti... western suburbs of Was... their daughter, Miss Et...

The school is under th... Protestant Episcopal c... rectly under the supe... Rev. Henry Y. Satte... Washington. On accou... of opinion as to the m... institution between Bis... the present princip... ginning with the nex... be under other principa... bishop.

President and Mrs. R... ceived at the cathedra... miral Dewey, a membe... trustees. Bishop Sat... graduation exercises. P... delivered the address ... class, consisting of ni... dwelling particularly on... of character and the ... wholly unselfish life. ... of the president's addr... were presented to the ... and the ceremonies we... a benediction by Bishop...

69 Dolla...
Round Trip from ... to North Paci... Points.
(From Chica...
"See Ameri...
Exceptionally low ... June 1 to Sept. ... journey within reac... Scenic Alaska from ... See the beautiful ...
Columbia ... Reg...
Yellowstone Nati... the Gardiner Gate... trip en route. No ... summer excursion ...
For rates and in... GEO. T. FOYE... 18 North Pryor S...
"Best of E...
Vi...
Northern ... Rail...
Send six ... "WONDERLA...
A. M. CLE... General Pass... St. Paul, ...
241

KING BE...
Special sa... of "King B... $1.00, regular... Made by the ... people. King...

NEGROES IN LEAD BY THREE TO ONE

Sumter Grand Jury Shows Interesting Figures.

In the County 2,845 Negro Children and 1,007 White Ones Attend Schools, Blacks Predominating Three to One.

Americus, Ga., June 6.—(Special.)—In the presentments of the grand jury, published today, interesting figures relative to attendance upon public schools of Sumter county are given. During the past year sixty-one public schools were operated with a total scholarship enrollment of 3,852 pupils. Of this number 1,007 were white chodren and 2,845 colored children, the negroes predominating by nearly three to one. This statement does not include the Americus public schools, where the attendance is 1,500 and nearly evenly divided.

BISHOP SATTERLEE CONTROLS

He Will Have New Faculty for the Cathedral School.

Washington, June 6.—President Roosevelt, accompanied by Mrs. Roosevelt, today attended the commencement exercises of the National Cathedral School for Girls, an institution in the northwestern suburbs of Washington, in which their daughter, Miss Ethel, is a student.

The school is under the auspices of the Protestant Episcopal church and is directly under the supervision of Right Rev. Henry Y. Satterlee, bishop of Washington. On account of a difference of opinion as to the management of the institution between Bishop Satterlee and the present principals, the school, beginning with the next academic year, will be under other principals selected by the bishop.

President and Mrs. Roosevelt were received at the cathedral school by Admiral Dewey, a member of the board of trustees. Bishop Satterlee presided at the graduation exercises. President Roosevelt delivered the address to the graduating class, consisting of nine young women, dwelling particularly on the development of character and the need of living a wholly unselfish life. At the conclusion of the president's address the diplomas were presented to the graduating class, and the ceremonies were concluded with a benediction by Bishop Satterlee.

69 Dollars

Round Trip from St. Louis to North Pacific Coast Points.

(From Chicago $75)

"See America First"

Exceptionally low rates from June 1 to Sept. 15, place the journey within reach of all. Visit Scenic Alaska from Puget Sound. See the beautiful

Columbia River Region

Yellowstone National Park via the Gardiner Gateway as a side trip *en route*. No more delightful summer excursion in all the world.

For rates and information write GEO. T. FOYES, T. P. A., 18 North Pryor St., Atlanta, Ga.

"Best of Everything"

Via

Northern Pacific Railway

Send *six cents* for "WONDERLAND 1906".

A. M. CLELAND, General Passenger Agent, St. Paul, Minn.

241

KING BEE PAINT.
Special sale for two days of "King Bee" for only $1.00, regular price $1.50. Made by the Haralson paint people. King Hardware Co.

OLD LANDMARK FEEDS PEOPLE

Georgia Food, Georgia Methods at Folsom's Appease Hunger.

Georgians are the healthiest people in the world, because they have the heartiest appetites. They have the heartiest appetites because they eat Georgia food. They can't help eating plenty of Georgia food, because there is something in the Georgia method of cooking that's simply irresistible.

L. B. Folsom, the man who has made Folsom's restaurant a landmark for Atlanta and Georgia, knew this when he started in the business—oh, ever so many years ago.

He made it a fundamental principle to cater to the Georgia appetite. Good, pure food; plenty of it; variety; everything in its season; cooking of the best and most tempting. Everything homelike about you when you sat down to a meal.

That's why his place on Marietta street has been the eating-house for the generation that is getting gray hairs in its head, as well as the youngsters coming up, who are following in the footsteps of their fathers by cultivating robust appetites, and——

Going to Folsom's to get them satisfied.

He has another restaurant now, has Folsom. He wasn't satisfied with one. The public sort of compelled him to open another place where Folsom's methods would be in force. He met this demand with his branch on the little sidewalk that runs from Whitehall viaduct to the Broad street bridge; where, although the custom is qute good, there is room for more.

Mention his name or that of any of his clerks in any town in Georgia and they'll know who and what you're talking about. They may have been to one of his places last week; if they're coming to town, this or next week, one of the two will probably be their destination.

People in town know the same thing. They know whether they want one of these satisfying, come-again Georgia meals, or the season's dainties, they can get them on Marietta street or the Viaduct Way.

Death From Lockjaw

Never follows an injury dressed with Bucklen's Arnica Salve. Its antiseptic and healing properties prevent blood poisoning. Chas. Oswald, merchant, of Rensselaersville, N. Y., writes: "It cured Seth Burch, of this place, of the ugliest sore on his neck I ever saw." Cures Cuts, Wounds, Burns and Sores. 25c at all drug stores.

MORRIS BROWN HAS CLOSED.

Enrollment of the College During Past Year Has Reached Total of 1,047.

Morris Brown college, an institution for colored youth, closes a very successful year. The enrollment this year has been 1,047. Fifty young men and women have graduated from different departments of the school. Two of the graduates are Horsant N. Tantsi, of South Africa, and David R. Talbot, of South America, who leave this week for their former homes.

The report of the president was encouraging, and showed what the negro race is doing in a wise, conservative and practical way to help the masses along practical lines.

The trustee board, of which Bishop Turner is chairman, represents 150,000 African Methodists in the state of Georgia. Dean M. M. Ponton, a worker in connection with the John C. Martin Bible Training schools in the south, was elected to a chair in the theological department. Charles L. Harper was also added to the faculty. The faculty was unanimously reelected. Four other teachers, two for the industrial department and two for the grades, are very much needed.

R. D. Stinson, the vice president, read a report of more than twenty pages, giving an account of all subscriptions, collections and contributions to the school from friends in every part of the country. The total contributions were more than $14,000. He urged that definite steps be taken to erect a commodious and modern plan industrial building for blacksmith, wheelwright, painting shops, also where printing, shoemaking, masonry, laundry, harness-making and all sorts of trades common to this section may be taught. He said the building was to cost $25,000, and that quite half of the amount would be furnished by Mr. Andrew Carnegie. He declared to the trustees that there was little reason for pessimism, but there was every reason that all should be optimistic; that 90 per cent of the race should have a practical education that would enable each girl and boy to be useful, not only in the community where he lives, but for himself, and that he did not urge this because it was a demand of other races but for the race's own good.

The Carnegie gift was accepted, and Commissioner Stinson hopes to secure sufficient funds to erect the building—that is, so much needed, by the close of the next term. The trustees assessed the churches in the state $6,000, to be raised Sunday, September 16.

Dublin Public Schools8

Dublin, Ga., June 6.—(Special.)—Last night Professor Kyle T. Alfriend, who for the past eleven years has been coen connected with the Georgia Military college, at Milledgeville, was elected superintendent of the Dublin public schools. Professor O. F. Hixon has been reelected principal of the Johnson street grammar school, and Carl Leake, of Meridian, Miss., has been elected director of music. This completes the faculty for the coming year, the other teachers having been elected previously.

Americus Hospital.

Americus, Ga., June 6.—(Special.)—At the annual meeting of the Americus Hospital Association, today, Arthur Rylander was elected president, Judge Charles R. Crisp, vice president; Rev. J. L. Irvin, secretary, and G. Morgan Eldridge, treasurer. The hospital has just completed its first year and the success resulting since its establishment is most gratifying, many patients having been successfully treated at this great charitable institution, among the best equipped in the state.

Passed Counterfeit.

Columbus, Ga., June 6.—(Special.)—Mary Cunningham, a negro woman, 25 years old, who is a laundry worker, was today bound over by United States Commissioner Brown on the charge of passing counterfeit dollars. Many bogus dollars have been passed in Columbus during the past few months and there has been much speculation as to where the money came from.

Fully a dozen merchants identified Mary Cunningham as the person who had passed or tried to pass counterfeit money on them.

Through Sleeper to Asheville, Commencing Saturday, June 9th.

Southern railway will put on through Pullman buffet sleeper to Asheville, N. C., leaving Atlanta daily at midnight, arriving Hendersonville next morning 9 o'clock, Asheville 10 o'clock.

Sleeper open to receive passengers 10:30 p. m.

Chamberlin-Johnson-DuBose Co. | **Chamberlin-Johnson-DuBose Co.**

The "Dutch" Neck

The Waist shown here is trimmed with embroidery and bands of Val. lace; one of the new Dutch necks, at **$5.95**

Dame Fashion has made a special dispensation of Summer comfort for the woman with a well rounded graceful neck, "Made"---or more correctly put, "reproduced" the simple "Dutch" necks in Summer Shirtwaists.

We picture two new arrivals here---waists that have come in the past three days.

There are several others just as dainty and pretty---some twenty different styles in fact, with round, square, V shape and surprise effects.

Styles that New York has taken up to a degree that makes getting them almost impossible.

There are some two hundred and fifty in this week's lot---one of the handsomest arrays ever brought South.

Waists in fine sheer white lawns and Batistes with inserted bands and edges of Val. lace or Embroidery. The Price Range is from a dollar to six.

$1.00, $1.45, $1.95, $2.95, $3.50, $4.50, $5.00 and $6.00

Waist with circular yoke and low neck: Waist of sheer batiste with many bands of fine Val. lace, set in yoke sleeves and body, at . . **$5.75**

Chamberlin-Johnson-DuBose Co.

COTTON MARKET OPENED FIRM

But Immediately Showed Weakness on Heavy Selling.

Later the Market Rallied to the Opening Figures and on Short Covering Sent Prices Higher, ing 5 to 7 Points Over Previous Close.

New York, June 6.—The cotton market was less active today with fluctuations comparatively narrow and irregular, although the general tone was steady and the market closed steady at a net advance of 5@7 points. Sales for the day were estimated at about 175,000 bales.

The market opened steady at unchanged prices to an advance of 6 points, which was hardly as good as due on the cables, and immediately after the opening prices eased off to a net loss of 3@4 points under local bear pressure and liquidation. Within a point or two of yesterday's lo wlevel, however, a better demand developed not only as a result of shorts covering, but buying for long account on the theory that any change in the weather would cause an advance, and the market during the middle and late session showed an upward tendency. The close was within a point or two of the top. The weather continued very favorable in the south and the forecast was for a good day tomorrow. Some private reports of crop damage are being received, but advices have a bearish average. There were reports of a better spot demand from New Orleans. According to official advices the southern spot markets were quiet and unchanged to 1/8c lower. The report that a resolution had been introduced in congress asking for an investigation of the recent acreage report on the ground that the figures given were larger than warranted by the eturns from the government's correspondents, had no special influence in the local market.

Receipt at the ports today were 8,578 bales, against 11,889 last week, and 20,411 last year. For the week estimated 60,000 bales, against 76,957 last week and 112,430 last year. Today's receipts at New Orleans 2,663 bales, against 5,315 last year and at Houston 1,911 bales, against 3,543 last year.

New Orleans Cotton Market.

New Orleans, June 6.—Spots were quiet at a decline of 1-16. Middling 10 13-16. Limited offerings restricted trading. Sales were 2,350 bales, of which 1,750 were sold on the spot and 600 to arrive.

Futures opened steady with prices 2 to 7 points lower. The decline seemed to be based on the lack of business. Later in the day a good spot inquiry strengthened futures. Exporters paid 48 and 50 points on July for Liverpool good middling and 68 and 70 on July for fully good middling f.o.b. New Orleans. At the highest the active positions were 4 to 7 points above yesterday's closing. The market closed steady at a net advance for the day of 1 to 6 points, the entire list considered.

The Dry Goods Market.

New York, June 6.—The dry goods market was quiet and steady today. Knitted goods for the season of 1907 were shown at prices ranging from 5 to 7 1-2 per cent advance of last year

Liverpool Cotton Market.

Liverpool, June 6, 12:30 p. m.—Cotton, spots, easier at 6 points decline; middling uplands 5.99; sales 4,000 bales; speculation and export 500; receipts 11,000, of which 7,300 American.

Futures opened quiet and steady.

	Opening Range.	Close.
June	5.74-5.73	5.77
June-July	5.74-5.75	5.77
July-August	5.74-5.75	5.77
August-September	5.68-5.69	5.71
September-October	5.61	5.64
October-November	5.56-5.57	5.59
November-December	5.55-5.56	5.58
December-January	5.55-5.57	5.58
January-February	5.56-5.57	5.59
February-March	5.56	5.60

Futures closed steady.

Yesterday's Port Receipts.

The following table shows receipts at the ports yesterday, compared with the same day last year:

	1908.	1905.
New Orleans	2,663	5,315
Galveston	2,128	5,307
Mobile	423	79
Savannah	2,439	2,740
Charleston	30	20
Wilmington	46	254
Norfolk	365	1,522
New York	328	......
Boston	111	59
Philadelphia	45	......
Pacific ports	......	5,115
Totals	8,578	20,411

INTERIOR MOVEMENT.

Houston	1,911	3,543
Memphis	373	795
Augusta	108	289
St. Louis	83	741
Cincinnati	137	326
Totals	2,612	5,694

ESTIMATED TOMORROW.

New Orleans expects 1,100 to 1,700 bales, against 2,956 actual last year; Galveston expects 2,500 to 3,000, against 2,026 actual last year; Houston expects 400 to 600, against 4,092 actual last year.

Miller & Co.

New York, June 6.—COTTON—The continuance of the disposition on the part of the cotton market to react somewhat from the long decline was the feature today. A number of houses are advising purchases of new crop months, partly below 10.30 for October. It is impossible to pay 10c in the interior for cotton deliverable next fall, and farmers will not sell below that figure. Another reason is that all recent crop news has been good, and it is a fair supposition that such favorable conditions will not continue indefinitely. Already complaints of need of rain are coming in from western and southern Texas, although no damage is as yet reported. Strange to relate, the advice of the president of the Southern Cotton Association suggesting to farmers the wisdom of selling their crops in advance at the prevailing level of prices, is looked upon as a bull argument. It is difficult to see why this should be so, still the fact remains that many people have bought cotton since the appearance of his interview. There is more talk today of weevil than we have heard for two years, and it is possible that this feature may come in time to be a strong market influence. At the moment, however, the tendency is to create a considerable long interest, which must have bad crop reports of a positive nature soon, otherwise recent buying will become tired and let go. The principal matter of interest at the moment is the painfully small quantity of cotton represented by the daily sales in Liverpool. Yesterday's sales were only 5,000, yet today they fell still lower to 4,000. It looks now as if the big business of last month was in the nature of substitution. Exporters who were unable to get cotton to fill their shipping engagements, owing to the May squeeze, turning to Liverpool and getting the cotton needed from the large and varied stock in that market. Now that the May squeeze is over, there is no more demand of this sort, and sales have droppe ddown to ridiculously small volume. Liverpool is due to come about 2 higher in the morning.

THE SPOT COTTON MARKETS IN DETAIL

MARKETS—	Tone.	Middling.	Net Rects.	Gross Rects.	Sales.	Stock.	Great Britain.	France.	Continent.	Coastwise.	Japan.	Mexico.
Atlanta	Quiet	10 7-8	......	......	......	......	......	......	......	......	......	......
Galveston	Quiet	11 1-8	2,128	2,128	......	66,004	......	......	......	......	......	......
New Orleans	Quiet	10 13-16	2,663	2,663	2,350	97,338	......	......	......	707	......	......
Mobile	Steady	10 5-8	423	423	150	17,923	......	......	......	......	......	......
Savannah	Quiet	10 7-8	2,439	2,439	200	57,921	......	......	2,257	700	......	......
Charleston	Quiet	10 5-8	30	30	......	9,741	......	......	......	100	......	......
Wilmington	Steady	10 3-4	46	46	......	14,083	......	......	......	......	......	......
Norfolk	Steady	11	365	365	82	28,128	......	......	......	459	......	......
Baltimore	Nominal	11 1-4	......	592	......	5,687	......	......	......	......	......	......
New York	Quiet	11.20	328	1,154	610	159,240	......	......	2,318	......	......	......
Boston	Quiet	11.20	111	3,508	......	......	......	......	......	......	......	......
Philadelphia	Steady	11.45	45	91	......	2,494	......	......	......	......	......	......
Totals today at all ports			8,578	......	......	472,827	1,058	......	4,572	......	......	......
" 4 days			40,001	......	......	......	13,933	7,782	50,764	......	450	......
" since September 1			7,542,442	......	......	......	2,682,499	668,505	2,454,707	......	115,914	2,764

INTERIOR MOVEMENT.

MARKETS—	Tone.	Middling.	Net Rects.	Gross Rects.	Shipments.	Sales.	Stock.
Houston	Easy	11	1,911	1,911	1,991	148	24,162
Augusta	Steady	11	108	108	361	418	38,096
Memphis	Quiet	11	198	373	902	455	19,737
St. Louis	Steady	11	83	1,660	1,752	14	30,994
Cincinnati		......	137	137	415	......	9,059
Louisville	Firm	11 3-8	......	......	......	......	......
Totals today			2,437	4,189	5,621	1,055	121,948

THE RANGE FOR COTTON OPTIONS

	Open.	High.	Low.	Last Sale.	Close.	Previous Close.
June	10.50	10.50	10.49	10.49	10.51-53	10.44-46
July	10.52	10.57	10.46	10.57	10.56-57	10.49-50
August	10.42	10.48	10.37	10.47	10.47-48	10.41-42
September	10.31	10.34	10.31	10.34	10.38-39	10.32-34
October	10.32	10.38	10.28	10.37	10.36-37	10.31-32
November	......	......	......	......	10.36-37	10.29-30
December	10.36	10.41	10.31	10.41	10.40-41	10.34-35
January	10.37	10.45	10.35	10.45	10.43-45	10.37-38
February	......	......	......	......	10.43-45	10.37-39
March	10.46	10.56	10.43	10.50	10.52-54	10.46-47

Closed steady.

RANGE IN NEW ORLEANS

	Open.	High.	Low.	Last Sale.	Close.	Previous Close.
June	10.64	10.64	10.64	10.64	10.74a	10.68a
July	10.72	10.82	10.68	10.81	10.80-81	10.75-76
August	10.44	10.44	10.44	10.44	10.51-53	10.49-51
September	......	......	......	......	10.37-39	10.36-38
October	10.23	10.29	10.18	10.26	10.26-27	10.24-25
November	......	......	......	......	10.27-29	10.24-26
December	10.25	10.32	10.21	10.30	10.29-30	10.27-28
January	10.36	10.37	10.36	10.37	10.36-37	10.35-36

Close steady.

RANGE IN NEW YORK.

OFFICIAL RANGE AND SALES OF STOCKS

	Sales.	High.	Low.	Close.	Previous Close.
Adams Express	......	......	......	240	240
Amalgamated Copper	61,600	109¾	108¾	109⅛	109
American Car and Foundry	4,100	42½	42	42	41¾
do. preferred	300	103	103	103	102
American Cotton Oil	1,400	33	32⅛	32½	32¼
do. preferred	100	91	91	91	91¼
American Express	......	......	......	220	216
American Hide and L. pfd.	300	33	32	32¼	32
American Ice	1,000	64½	64	64⅜	64⅛
American Linseed Oil	3,500	22¾	21¼	21¼	21
do. preferred	1,500	43⅜	42½	42⅝	41¼
American Locomotive	26,300	72⅛	70⅛	71⅝	70
do. preferred	100	116	116	115½	114½
American Smelt. and Refin.	23,800	159¾	157¾	158½	158⅛
do. preferred	500	119½	119	119⅛	119
American Sugar Refining	1,600	136⅜	135⅜	136⅛	136⅛
American Tobacco pfd. certif.	300	103½	103⅜	103¼	103¼
Anaconda Mining Co.	16,500	271¾	269½	270½	269½
Atchison	3,600	90½	90	90⅜	90
do. preferred	700	102⅞	102¾	102½	102⅞
Atlantic Coast Line	1,900	149⅜	147¾	148½	148¼
Baltimore and Ohio	2,800	109	108¾	109	108
do. preferred	100	94¾	94¾	94	94
Brooklyn Rapid Transit	16,300	85	83¾	84¾	84
Canadian Pacific	1,100	160⅞	160⅜	160½	160½
Central of New Jersey	......	......	......	234	234
Chesapeake and Ohio	600	59	58⅞	58¾	58¾
Chicago and Alton	200	30	30	30	26½
do. preferred	400	77½	77	71	76¾
Chicago Great Western	700	19¼	19	19⅛	19¼
Chicago and Northwestern	200	201	200½	201	200
Chicago, Mil. and St. Paul	41,700	177¾	174⅝	177⅝	174¼
Chicago Terminal and Trans.	......	......	......	12	12½
do. preferred	......	......	......	30	30
C., C., C. and St. Louis	200	99⅛	98½	96	98
Colorado Fuel and Iron	28,400	62½	60¼	61¼	61¼
Colorado and Southern	8,800	34⅜	33¾	34⅜	33¾
do. 1st preferred	700	70¼	70	70	69½
do. 2nd preferred	2,300	49⅞	48½	49¼	48½
Consolidated Gas	21,800	145	139⅜	144½	139
Corn Products	2,400	23⅝	23	22⅞	22⅞
do. preferred	300	82	81½	81½	81
Delaware and Hudson	700	213	212½	213	213¼
Delaware, Lacka. and West.	......	......	......	540	542½
Denver and Rio Grande	10,300	46⅜	44½	46¼	44
do. preferred	600	88¾	88⅜	88¾	88¼
Distillers' Securities	7,200	62¾	62	62¾	63
Erie	8,100	46⅜	45¾	45⅞	46
do. 1st preferred	......	......	......	79½	79¼
do. 2nd preferred	1,900	71⅜	71	71	71⅛
General Electric	2,400	173⅛	171	171	172
Hocking Valley	......	......	......	127	128
Illinois Central	700	181¾	181	181¼	181
International Paper	600	20⅞	20½	20¼	20
do. preferred	......	......	......	85½	85¼
International Pump	200	53	53	52½	53½
do. preferred	100	87	87	86½	87
Iowa Central	200	28	27½	27¾	27¾
do. preferred	......	......	......	51	51½
Kansas City Southern	500	27¾	27¼	27¼	26¾
do. preferred	200	56	55⅝	55⅝	56
Louisville and Nashville	4,600	150½	149¾	149	149⅝
Manhattan L.	......	......	......	152	152
Mexican Central	1,700	23⅛	22½	23	23
Minneapolis and St. Louis	200	71¼	71¼	70	70
Minn., St P. and S. S. M.	......	......	......	156⅞	157½
do. preferred	......	......	......	174	174½
Missouri Pacific	2,800	97	96¼	96¾	96¼
Mo., Kansas and Texas	1,100	36	35½	35⅞	35⅝
do. preferred	......	......	......	69½	69½
National Lead	2,800	78½	77½	77¾	77¼
National R. R. of Mexico pfd	......	......	......	38	38½
New York Central	3,500	141	140⅛	140⅜	140⅛
New York, Ont. and West.	500	51¾	51¼	51⅝	51
Norfolk and Western	2,500	88⅜	88	88	87¾
do. preferred	......	......	......	90	90
North American	100	98¼	98¼	98	98
Pacific Mail	200	39½	39½	39½	39¼
Pennsylvania	39,700	133⅜	132	133¼	133
People's Gas	2,900	93¾	93	93⅝	92¼
Pittsburg, C. C. and St. L.	......	......	......	80	82
Pressed Steel Car	3,400	54	53	53¼	52½
do. preferred	500	98⅞	98	98¾	97¾
Pullman Palace Car.	100	230	230	228	229
Reading	85,100	144¼	143⅛	143⅜	143⅜
do. 1st preferred	......	......	......	91	91½
do. 2nd preferred	......	......	......	96	95
Republic Steel	300	29¼	29	28	29
do. preferred	800	104	104	103¾	103¾
Rock Island Co.	1,800	26⅜	26	26	26⅛
do. preferred	1,300	66	66	65	66
Rubber Goods preferred	......	......	......	100	100
St. Louis and S. F. 2nd pfd	......	......	......	46¼	46½
St. Louis Southwestern	200	23	23	22¾	22¾
do. preferred	600	55¼	54¾	55	54½
Southern Pacific	13,500	67½	67	67¼	67
do. preferred	2,500	120½	120	120	119½
Southern Railway	1,700	38⅞	38⅝	38⅞	38⅝
do. preferred	100	99	99	98¾	99
Tennessee Coal and Iron	400	157½	157¼	156½	157
Texas and Pacific	1,800	34¾	34¼	34¼	34⅝
Toledo, St. L. and West.	......	......	......	30¼	30¼
do. preferred	200	48¾	48¾	48⅝	49½
Union Pacific	71,400	152½	150⅞	152⅛	150¾
do. preferred	300	94¼	94¼	94¼	94
United States Express	......	......	......	111	111
United States Realty	200	89	88⅞	88¾	88
United States Rubber	500	51¼	51⅛	51⅛	51⅛
do. preferred	......	......	......	109	109
United States Steel.	14,100	41⅝	41	41¼	41⅜
do. preferred	6,600	106⅝	106¼	106½	106¼
Va.-Carolina Chemical	1,600	42¼	41½	41½	40⅞
do. preferred	100	109½	109½	109¼	109¼
Wabash	500	21½	21¼	21⅛	21½
do. preferred	900	50¾	50⅛	50⅛	50⅜
Wells-Fargo Express	......	......	......	285	284
Westinghouse Electric	100	159	159	159	159
Western Union	......	......	......	92¾	92¾
Wheeling and Lake Erie	......	......	......	17½	18
Wisconsin Central	200	25½	25	25	25⅜
do. preferred	......	......	......	50⅜	50½
Northern Pacific	4,800	211½	209¾	210½	210
Central Leather	1,000	42½	42	42⅜	42⅜
do. preferred	200	105⅛	105⅛	104¾	104½
Sloss-Sheffield Steel	700	81	80½	80½	80
Great Northern preferred	1,300	305⅞	303¾	304¾	305¼

Total sales for the day 609,400 shares.

STOCKS AND BONDS.

U. S. refunding 2s, registered	103
do. coupon	103½
U. S. 3s, registered	102¾
do. coupon	102¾
U. S. old 4s, registered	102⅜
do. coupon	103⅜
U. S. new 4s, registered	128¾
do. coupon	128¾
American Tobacco 4s	79
do. 6s	114
Atchison general 4s	102⅜
do. adjustment 4s	94¾
Atlantic Coast Line 4s	100
Baltimore and Ohio 4s	103¾
do. 3½s	97
Brooklyn Rapid Transit conv. 4s	98¾
Central of Georgia 5s	111¾
do. 1st income	96
do. 2d income	90
do. 3d income	88
Chesapeake and Ohio 4½s	106½
Chicago and Alton 3½s	79½
Chicago, B. and Q. new 4s	100
C., R. I. and Pac. R. R. 4s	78⅝
C., C., C. and St L. general 4s	101½
Colorado Ind. 5s, series A	79½
do. B	78¼
Colorado Midland 4s	77
Cuba 5s	105¾
Colorado and Southern 4s	93½
Denver and Rio Grande 4s	101¼
Distillers' Securities 5s	89½
Erie prior lien 4s	102
do. general 4s	92⅝
Hocking Valley 4½s, pfd.	108½
Japan 6s	99¾
do. 2d series	98⅝
do. 4½s, certificates	94
do. do. 2nd series	93¼
Louisville and Nash. unified 4s	103¼
Manhattan consol gold 4s	100½
Mexican Central 4s	79⅝
do. 1st income	21
Minn. and St. Louis 4s	91
Missouri, Kansas and Texas 4s	99½
do. 2ds	89
Nat. R. R. of Mex. consol 4s	84½
New York Central gen. 3½s	98½
New Jersey Central gen. 5s	127½
Northern Pacific 4s	104¾
do. 3s	
Norfolk and Western con. 4s	100¼
Oregon Short Line rfdg. 4s	94½
Pennsylvania conv. 3½s	97¾
Reading general 4s	101¼
St. L. and I. M. consol 5s	113
St. L. and San Fran. fg. 4s	86¼
St. Louis Southwestern con. 4s	78½
Seaboard Air Line 4s	88¾
Southern Pacific 4s	92
do. 1st 4s certificates	97
Southern Railway 5s	117¾
Texas and Pacific 1sts	120½
Toledo, St. L. and West. 4s	80½
Union Pacific 4s	104½
U. S. Steel 2d 5s	98¾
Wabash 1sts	113¾
do. debenture B	84¾
Western Md. 4s	86¾
Wheeling and Lake Erie 4s	89
Wisconsin Central 4s	92
Japan 4s, certificates	85¾

Gibert & Clay.

New Orleans, June 6.—COTTON—Liverpool was surprisingly good and more than made amends for the weakness displayed yesterday. Options in the net result were from 4 to 5 points higher than yesterday's close. Sales of spots, however, were disappointing, only 4,000 bales having changed hands, but the quietness in this department can in all probability be attributed to the near proximity of the three days' holiday which the foreign market will have on the 8th, 9th and 10th. Bullish advices were rather in the ascendant during the day and had the effect of creating considerable caution in the ranks of the short element. Only once in the day's trading was the attempt made to force prices down, but the market exhibited so much resistance that prices soon recovered the slight loss occasionad and ruled steady with an excellent undertone the balance of the session. Private reports from Texas indicated in several localities a superabundance of moisture, which has delayed work considerably, although so excellent has the weather been thus far that the advent of any unfavorable change is almost sure to lessen the bearish operations that have so long predominated and bring about an enhancement in values.

Chicago, June 6.—WHEAT—The strength in coarse grains and the Kentucky state crop report was responsible for the reaction experienced today. The trade throughout was exceedingly small and devoid of any new features. The news, with the exception of the Kentucky state report, which showed a loss of 21 points, was again quite favorable, while we expect to experience nothing more than a scalping market, we would much prefer, in view of the brilliant crop outlook, to sell wheat on the bulges than to buy it on the breaks.

CORN—The bulls in corn scored another inning today, the market ruling firm from start to finish finally closing strong at the best figures of the day. The strength was again due to buying by the same interests who have been so conspicuous on the long side of late, and covering by a few belated shorts. The advance today in the face of news was a distinct surprise to us. However, we can see no reason whatever to warrant a change in our views regarding the ultimate course of the market.

OATS—Strength in corn, good commission house buying, accompanied by dry weather reports from different states, were the bullish features which inspired a good class of local buying of a professional character. While we continue to feel friendly to oats, we advise taking profits on all such upturns as we experienced today with a view of replacing a line on reactions.

PROVISIONS—Have advanced sharply. Shorts have been frightened, foreigners have bought and leading packing concerns have been paying rather extravagant prices for product. Meat and lard shipments again much larger than last year. Offerings scanty and mainly from local sources.

New York, June 6.—STOCKS—Consolidated Gas was advanced on the belief that the federal court will perpetuate the order applied for, while St. Paul was marked up, perhaps to cover other selling. London was again a seller in our market, but on more moderate scale than recently reported. While no decided weakness has appeared in the market today, the upward movement appears to have stopped in most directions and to be confined to a smaller number of specialties. The trading does not indicate good support of the right kind, and seems too largely professional to stand the test of an adverse influence should such a development appear. Meantime, money continues easy and most influences in the public mind are favorable and we have only the unexpected to consider. The rather free publication recently of reports concerning certain group of properties and possible combinations suggests an artificial movement of the issues talked about and we prefer to see support to the standard railroad list and better class of industrials before advising other than conservative commitments.

Cotton Region Bulletin.

For the twenty-four hours ending at 8 a. m., 75th meridian time, June 6:

STATIONS OF ATLANTA DISTRICT.	Temp'ture. Max.	Min.	Rainfall, inches and hundredths.
*Atlanta, clear	88	68	.00
*Chattanooga, ptly cldy	87	70	T.
Columbus, ptly cldy	92	71	.00
Gainesville, clear	83	58	.04
Greenville, clear	82	66	T.
Griffin, cloudy	90	68	.00
*Macon, clear	92	72	.00
Monticello, clear	93	70	.00
Newnan, clear	94	68	.36
Rome, cloudy	93	66	.00
Spartanburg, clear	85	67	T.
Tallapoosa, cloudy	89	70	.20
Toccoa, clear	81	65	.00
West Point, cloudy	90	69	.00

*Minimum temperatures are for 12-hour period ending at 8 a. m. this date.

CENTRAL STATION.	Number of stations reporting.	District Averages. Temp'ture. Max.	Min.	Rainfall, inches, hundredths.
Atlanta	14	88	68	.04
Augusta	11	86	70	.16
Charleston	5	84	72	.06
Galveston	28	92	74	T.
Little Rock	14	90	70	.02
Memphis	15	88	72	.04
Mobile	9	88	70	.06
Montgomery	10	92	68	.04
New Orleans	16	92	70	.06
Oklahoma	10	86	70	.00
Savannah	16	92	70	.08
Vicksburg	13	90	72	.04
Wilmington	10	86	68	.24

T indicates inappreciable rainfall.

Remarks—The temperatures for the past twenty-four hours were about the same as for the previous day. Showers were general over the belt except in Oklahoma district.

J. B. MARBURY, Local Forecaster.

The Treasury Statement.

Washington, June 6.—Today's treasury balances, exclusive of the gold reserve shaws: Available cash balance, $161,501,592; gold, $82,784,686.

WHEAT CLOSED AT SLIGHT ADVANCE

Heavy Rains in Northwest and Kentucky Crop Report Factors.

July Showed a Gain of 5-8 to 3-4 at the Close—Corn was Up 7-8 to 1 Cent, Oats 1 to 1 1-8c Higher—Provisions Were 15 to 30 Cents Higher.

Chicago, June 6.—The Kentucky state crop report showing considerable damage by drought to the fall sown crop caused strength today in the local wheat market. At the close wheat for July delivery was up 5-8@3-4c. Corn was up 7-8@1c. Oats showed a gain of 1@1 1-8c. Provisions were 15 to 30c higher

Wheat was stron all day. There was a good demand at the opening by commission houses and pit traders, and as the day advanced the demand became more general. Offerings were light throughout the sesion. The main factor in the situation was the state crop report of Kentucky, which gave the condition of fall-sown wheat in that state on June 1 as 76, against 97 on the 1st of May. The deterioration was said to have been caused by lack of moisture. Other factors that strengthened the market were excessive rains in the northwest, dry weather in Nebraska, reports of damage in Texas and Oklahoma, and an advance of 1c in the price of cash wheat at Kansas City. The market closed strong with prices near the highest point of the day. July opened unchanged to a shade higher at 80 3-4@80 7-8c, sold up to 81 1-22 and closed at 81 3-8@81 1-2c. Clearances of wheat and flour were equal to 162,900 bushels. The world's visible supply decreased 5,500,000 bushels as shown by Bradstreet's. Primary receipts were 268,000, against 199,000 one year ago. Minneapolis, Duluth and Chicago reported receipts of 171 cars, against a holday last week and 158 cars for the same day last year.

Local receipts depressed the corn market at the opening, but sentiment soon became bullish and prices experienced a sharp rally. Shorts and commission houses were active bidders, but offerings were unequal to the demand. The market closed strong and close to the highest point. July opened 1-8@1-4c lower at 49 1-8@49 1-4c, advanced to 50 3-8c and closed at 50 1-4c. Receipts 636 cars, 321 of contract grade.

Oats were in active demand all day, but offerings were very light. The bulk of the buying resulted from the publication of a Kentucky state crop report. July opened a shade to 1-8@1-4c higher, advanced to 35 3-8c, where it closed. Receipts 222 cars.

Provisions were strong because of lively buying by shorts and local packers. A 5 to 7 1-2c advance in the price of live hogs and diminished receipts formed the basis of the demand. At the close July pork was up 30c at $16.47 1-2. Lard was up 15c at $8.75. Ribs were 25@27 1-2c higher at $9.45@9.47 1-2.

Estimated receipts tomorrow: Wheat, 1 car; corn 316 cars; oats, 351 cars; hogs, 35,000 head.

The leading futures ranged as follows:

Articles.	Opening.	High.	Low.	Close.
WHEAT—				
July	80¾	81½	80¾	81⅜
Sept	79⅝	80⅝	79⅝	80½
Dec	80¼	81⅛	80¼	81
CORN—				
July	49⅛	50⅜	49⅛	50¼
Sept	49	50⅜	49	50¼
OATS—				
July	34⅜	35⅝	34⅜	35⅜
Sept	32¼	33⅛	32¼	33⅛
Dec	33⅝	33⅞	33½	33⅞
PORK—				
July	16.25	16.50	16.25	16.50
Sept	16.17½	16.32½	16.17½	16.32½
LARD—				
July	8.65	8.77½	8.65	8.75
Sept	8.80	8.90	8.80	8.90
Oct	8.77½	8.85	8.77½	8.85
RIBS—				
July	9.27½	9.47½	9.27½	9.47½
Sept	9.15	9.35	9.25	9.32½
Oct	9.05	9.15	9.05	9.15

Articles.	Receipts.	Shipments.
Flour, barrels	36,000	18,600
Wheat, bushels	29,000	10,000
Corn, bushels	618,000	735,600
Oats, bushels	361,500	212,600
Rye, bushels	1,000	68,100
Barley, bushels	45,200	6,200

Ware & Leland.

New York, June 6.—COTTON—While there was every indication of a somewhat steadier cotton market at the opening this morning on an advance of 2 or 3 points abroad, when a fractional decline would have been in order, for some reason or other, selling continued and prices made another downward move during the early part of the day. This, however, did not last long and when operators attempted to buy a little cotton, prices moved up easily. July showed less strength than the other months; December advancing to 10.40 or 6 points over last night's prices, while July gained but 4 or 5 during the same interval. As far as new crops were concerned, there was less pressure than for some days, and it was evident that for the time being, pressure around 10¼c is not such as to force very much of a decline. Weather reports from the south indicate rather clear weather again for the eastern belt and this led many to defer short selling until after the drought has been broken in those sections where rain is now needed. On every advance there seems to be old cotton for sale, but the new crops are now at a point where it will require good weather for some time to bring a further bear movement. The market is a good trading one, and purchases made on weak spots are likely to show a profit on the first sign of unfavorable weather.

Chicago, June 6.—WHEAT—A little strength developed early on shorts covering, and commission house buying due to rains in the northwest, with adverse crop news from Texas and Oklahoma, as well as a bullish Kentucky state report. The market was not very lively, operations being diverted to corn and oats to quite an extent, while the strength in these cereals finally created advances in wheat futures, with offerings very light, and the world's visible showing a very large decrease. There does not seem to be much uneasiness over the crop situation in the northwest. The cash demand is very slim at all points, and we believe the futures should be sold whenever they are bid up.

CORN—Trade was very light early, but the futures were bought and bid up, even May, 1907, being freely bought, and rising over 1 cent a bushel on country acceptances reported, as being only fair, although consignments were quite liberal. Shorts were forced to cover, with July and September over 50c a bushel here, but on further advances we believe that selling all around will prove profitable.

PROVISIONS—Advances were due to the packers buying aggressively, and closing strong all around on shorts covering and commission house buying dve levels, but we would favor meeting them with sales of long stuff.

New York, June 6.—STOCKS—The stock market fluctuated in rrregularly today. The early prices were firm, then came an offering down by the room. The decline found but little stock offering and dullness was interpreted as a favorable omen. The afternoon report of easier money rates abroad had the effect of stimulating short covering, which may extend. The technical position of the active list seems to us to be good, but we have reasons for expecting a specialty programme or a policy of independent advance, and then a broadening. We continue to recommend the conservative bull position.

LOWRY NATIONAL BANK

DIRECTORS:

THOMAS J. AVERY, ROBERT J. LOWRY, JOSEPH T. ORME, THOMAS EGLESTON, JOHN E. MURPHY, WILLIAM G. RAOUL, SAMUEL M. INMAN, THOS. D. MEADOR, MELL R. WILKINSON.

CAPITOL, SURPLUS AND PROFITS

OVER ONE MILLION DOLLARS

Frank Hawkins, President.
H. M. Atkinson, V. P. Thomas C. Erwin, Asst. Cashier.
Joseph A. McCord, Cashier. R. W. Byers, Asst. Cashier.

3rd National Bank

Capital . . $200,000.00
Surplus . . $300,000.00

DIRECTORS:

Dr. A. W. Calhoun. Milton Dargan. John W. Grant. H. Y. McCord. Frank Hawkins. H. M. Atkinson. Joseph A. McCord. J. H. Nunnally. J. Carroll Payne. E. B. Rosser. David Woodward.

Rhd. Siedenburg & Co.,

COTTON, STOCKS BONDS, GRAIN, ETC.

Atlanta Office, 39 North Broad Street, Empire Building. Phone 1419.
J. B. Cheatham, Manager. Private Wires to Leading Exchanges.
Members New York Cotton Exchange, New Orleans Cotton Exchange, Liverpool Cotton Association, New York Coffee Exchange, New York Produce Exchange.

HUBBARD BROS. & CO., COTTON MERCHANTS,

Hanover Square, New York. Atlanta Offices, 219-221 Century Building.
Members New York Cotton Exchange, New Orleans Cotton Exchange, Liverpool Cotton Association, Chicago Board of Trade, New York Produce Exchange, New York Coffee Exchange.
Orders solicited for the purchase and sale of cotton for future delivery. Direct wire service. Correspondence invited. 'Phone 454.
A. S. HUSTACE, Manager.

5% Mortgage Loans

ON BUSINESS AND RESIDENCE PROPERTIES.
WEYMAN & CONNORS, PHONE 1248.
REPRESENTING THE LOAN DEPARTMENT OF
THE PENN MUTUAL LIFE INS. CO.

WM. L. PEEL, President. THOS. J. PEEPLES, Cashier.
ROBT. F. MADDOX, Vice-Pres. JAS. G. LESTER, Asst. Cashier.

MADDOX-RUCKER BANKING CO.

Capital . . . $200,000.00
Surplus and Profits, $500,000.00

We sell the widely known and extensively used Circular Notes and Letters of Credit of Thos. Cook & Son.
In our Savings Department we allow interest at the rate of 3 1-2 per cent, compounded semi-annually.

CHICAGO. NEW YORK. NEW ORLEANS.

WARE & LELAND

Members of 12 Exchanges.
COTTON, GRAIN, STOCKC, BONDS.
Private wires to all exchanges. No. 2 Wall St.
Atlanta, Ga. B. C. COTHRAN, MGR.

BONDS

High Grade Bonds insure against adverse times.

WRITE FOR LIST.

A. B. LEACH & CO.

Formerly

FARSON, LEACH & CO.

New York Chicago
Boston Philadelphia

STOCKS

Orders executed in the New York market by private wire. Phone 1417. Prudential Building.

L. J. Anderson & Co.

Safe Investments

Municipal and corporation bonds; securities netting from 4½ to 6 per cent always on hand. Send for list. Local securities bought and sold.

The Robinson-Humphrey Co.

English-American Building, Atlanta, Ga.

MILLER & CO.

Members N. Y. Stock, Cotton and all Exchanges. Second floor corner Peachtree and Viaduct, Atlanta, Ga. Bell Phone 1524; Standard 3512.

INVESTMENT SECURITIES

Netting 3½ to 6½ Per Cent.

Correspondence Invited.

JOHN W. DICKEY

Augusta, Georgia

WILLIAM E. BUSH,

Investment Securities.

Augusta, Ga.

Southern Exchange, Brokers

COTTON—STOCKS—GRAIN

References: Fourth National Bank. Lowry National Bank. Phones, Bell 71, Standard 45. Gould Building.

Hugh MacRae & Co., Bankers,

Miscellaneous Southern Securities

Cotton Mill Stocks,

Wilmington, N. C., and Washington, D. C.

608 Colorado Building.

GUARDIAN'S NOTICE OF INTENTION TO APPLY FOR ORDER TO SELL AND REINVEST.

Notice is hereby given that the undersigned, William P. Morgan, guardian of Dallas Catherine Spinks, minor, will make application before Hon. John T. Pendleton, Judge Superior Court, Fulton County, Georgia, on June 29th, 1906, at the Court House in said county, for an order to sell, for reinvestment, the one-fourth undivided interests in the following described real estate located in the city of Atlanta, said county, belonging to said minor: Two houses and lots, each 33 1-3x105 feet, known as Nos. 93 and 95 Cherokee avenue; the house and lot, 53x188 feet, known as 124 Cherokee avenue, and house and lot, 48.2x60 feet, known as No. 368 East Fair street. Said application will be made for the purpose of selling said one-fourth undivided interests at the same time the administrator of the estate of H. D. Spinks, deceased, sells the other three-fourths undivided interests in said property, that the whole may bring the best price possible, said minor having also a one-fifth interest in said three-fourths interests.

WILLIAM P. MORGAN,
Guardian Dallas Catherine Spinks, Minor.
W. A. FULLER, Attorney.

Every Woman

is interested and should know about the wonderful

MARVEL Whirling Spray

The new Vaginal Syringe. Injection and Suction. Best—Safest—Most Convenient. It Cleanses Instantly.

Ask your druggist for it. If he cannot supply the MARVEL, accept no other, but send stamp for illustrated book—sealed. It gives full particulars and directions invaluable to ladies. MARVEL CO., 44 E. 23d ST., NEW YORK.

For sale by Jacobs' Pharmacy.

Cotton Seed Oil and Cotton Ginning

MACHINERY

Not In Any Combination or Trust

Complete plants from fifteen to two hundred tons capacity. Special small oil plants for ginneries. Complete Cotton Ginning Systems.

E. VanWinkle Gin & Machine Works

ATLANTA, GEORGIA

Wolfsheimer & Co. vs. J. E. Hanger, Sr., and J. E. Hanger, Jr.—In the Superior Court of Fulton County, Georgia.—In Equity.

To J. E. Hanger, Sr.—You are hereby notified that Wolfsheimer & Company have filed a suit in equity against J. E. Hanger and J. E. Hanger, Jr., in the Superior Court of Fulton County, made returnable to the July term, 1906, of said court. You are required to be and appear at the said court on the first Monday in July, 1906, to make defense to said cause, if any you have.

Witness, the Hon. John T. Pendleton, Judge of said court, this 7th day of May, 1906.

ARNOLD BROYLES, Clerk of Said Court.

GIBERT & CLAY 15 East Alabama Street, Atlanta, Ga.

STOCKS, BONDS, COTTON, GRAIN, COFFEE, PROVISIONS.

Members:

New York Stock Exchange, New York Cotton Exchange, New York Coffee Exchange, New Orleans Cotton Exchange, New Orleans Board of Trade, New Orleans Stock Exchange, Chicago Board of Trade, Liverpool Cotton Association, Galveston Cotton Exchange.

Private wires to all Exchanges.

Local and Long Distance Telephone 5298. W. R. FAGAN, Manager.

WANTED HELP—MALE.

MEHLIN & SONS.
Becht Pianos—Brambach Pianos.
Becht Piano Co.,
Southern Wholesale Representatives
62 N. Forsyth St. 'Phone 4697.

WILL $100 per month interest you? Wanted man in every town in Georgia. If you are a judge of a mule or horse apply to the Atlanta Mutual Live Stock Insurance Co., 729 Candler bldg., Atlanta, Ga.

MEN and boys wanted, learn plumbing, plastering, bricklaying. Special offer life scholarship fifty dollars, easy payments; position and union card guaranteed; free catalogue. Coyne Bros., Trade Schools, New York, Chicago, St. Louis.

BE A FIRST-CLASS barber; $15 for a full course; best of instructors; our students are references. Write Atlanta Barber College, 162 Whitehall st.

WANTED—25 or 30 good tinners, sheet metal and cornice workers. Apply at St. Joseph, Mo., or for particulars write J. A. McCarthy, 816-18-20 Olive st., St. Joseph, Mo. Steady work and attractive wages.

WANTED—At once, marble and granite cutters; married; steady work. Address C. M. & Gt. Co., Camden, Ark.

WANTED—Model makers, mould makers, mitre cutters and finishers. Good wages. No labor troubles. The Employment Association, 813 Locust st., St. Louis.

WANTED—Men to learn barber trade; 10 positions for every graduate; top wages paid; few weeks completes; course includes tools and diplomas; can nearly earn expenses. Write nearest branch. Moler Barber College, St. Louis, Mo., or New Orleans, La.

MAN wanted, who understands horses. Call 918 Fourth National bank bldg. Ask for Lawyer Fegess.

WANTED—First-class pattern makers, steady work, good wages. American Cast Iron Pipe Company, Birmingham, Ala.

WANTED—By a strictly first-class dry goods establishment a bright, snappy and aggressive ad writer; don't waste time unless thoroughly capable. Send references, address, ad specimens, and state salary expected. Address Drawer C, Houston, Tex.

WANTED—An experienced young man in retail store; one with knowledge of bookkeeping; reference required. Address M., box 291, Brunswick, Ga.

WANTED—Competent dry cleaner, good pay. Apply 172 1-2 Peachtree street, Sanitary French Dry Cleaning and Dye Works.

WANTED—A man to open up kaolin mines and also to examine and test fine clay. N. T. Carswell, Irwinton, Ga.

WANTED—Experienced bobbin and spool makers. Good pay and steady work. Address Georgia Spool and Bobbin Mfg. Co., Macon, Ga.

WANTED—Good outside tinners and cornice men; good wages and steady work to competent men; open shop. Address for further information, Mountain City Stove Co., Chattanooga, Tenn.

WANTED—1 marble cutter, 1 letterer. Address Maddox-Eastburn Stone Co., Mobile, Ala.

WANTED—For U. S. army: ablebodied, unmarried men, between ages of 21 and 35; citizens of United States; of good character and temperate habits; who can speak, read and write English. For information, apply to recruiting officer, Temple Court bldg., Atlanta, Ga., or 402 Cherry street, Macon, Ga.

WANTED—If you will distribute anti-cigarette, $3 and expenses a day; write us quick. Star Service Co., Dallas, Tex.

WANTED—An experienced young man stenographer. Right wages to the right party. Bring references. Montag Bros.

WANTED—An experienced bookkeeper. Apply R. F. Wynne.

WANTED—Two young men to canvass the country on commission; no experience necessary; splendid opportunity for a hustler to make good money; must not be afraid of hard work. Room 152, Marion Hotel, from 9 to 12 and 1:30 to 4.

SODA dispenser, $50; stenographer, $100; collector, $45; head clerk groceries, $50. Empire Business Bureau, 716 Century building.

COLLECTOR, $65; stenographer, $60; groceryman, $50; bookkeeper, $45; soda dispenser, $40. Globe Business Bureau, 418 Fourth National Bank bldg.

WE NEED competent applicants to fill the calls in every line which we are having daily. Apply or write at once. We need today: Traveling salesman for paper company, two bookkeepers, out of town; steno-bookkeeper, out of town; clothing salesmen, mechanical draughtsman, insurance solicitors, young man for office work; young man for wine room in hotel, $50; two carpenters, hoisting engineer, $100; salesman and collector. We have a greater demand for young men stenographers than we can supply. National Employment Ass'n, 1022-23-24 Century bldg.

WANTED HELP—FEMALE.

FORE LADY for alteration room, in large dry goods establishment, from 40 to 50 girls to superintend. Under no circumstances apply unless thoroughly capable. Send references and state age, whether single or married and salary expected. Address Drawer C, Houston, Texas.

WANTED—Ladies in every town to distribute our booklets. This is a reliable company, and not a penny scheme; none but those who can produce results need apply. Inclose stamp. M. L. Matlock, Box 537, Pittsburg, Pa.

WANTED—Young lady cashier and wrapper. Apply 30 Whitehall street.

STENOGRAPHERS, $40 and $50; steno-bookkeeper, $40; housekeeper, $30; hotel governess, $30. Empire Business Bureau, 716 Century bldg.

STENOGRAPHERS, $30 and $65; saleslady, $40; hotel housekeeper, $25; office lady, $30. Globe Business Bureau, 418 Fourth National Bank bldg.

WE WANT applicants for the following positions: Stenographers of all grades, bookkeeper, steno-bookkeeper, hotel housekeepers, demonstrators, help in other lines. National Employment Ass'n, 1022-23-24 Century bldg.

WANTED SITUATION—MALE.

'PHONE 3122, National Employment Association, for competent help in all lines. Prompt service. No cost.

WANTED—Position by licensed pharmacist, 8 years' experience. Address Pharmacist, care Constitution.

EXPERIENCED teacher with normal training desires position as principal of a village school. Best of references. Address "Teacher," care Constitution.

WANTED—By an experienced night watchman, position. Ten years' experience. Inquire for T. C., at the Neal House.

WANTED—REAL ESTATE.

WE WANT for a customer a home near Grant park, one that will sell on terms. Come quick, as this will be a quick sale. We mean business. W. E. Saunders & Co., 57 Inman bldg. 'Phone 1485.
6-7-2t

WANTED—ROOMS.

WANTED—Room or room and board in private family for wife and self part of the time; references exchanged; north side only. Address, giving particulars, Manager, 603 Temple Court bldg. Bell phone 2011.

WANTED—AGENTS.

YOU can make from one to five hundred dollars a month, representing the Savings Department of the INDUSTRIAL SAVINGS AND LOAN CO. Call or write 703-4-5 Temple Court Bldg., Atlanta, Ga.

young men to canvass the country on commission; no experience necessary; splendid opportunity for a hustler to make good money; must not be afraid of hard work. Room 152, Marion Hotel, from 9 to 12 and 1:30 to 4.

COLORED agents in all parts of the state, $6 per day easy. Address with 2c stamp, Box 136, Station B, Atlanta, Ga.

WANTED—SALESMEN.

MAGNIFICENT new maps; fastest sellers ever published; salesmen taking as high as forty orders per day; liberal terms; exclusive territory. Hudgins Co., Atlanta, Ga.

WANTED—Salesman to sell linseed oil and paints as side line; commissions only. Address Box 627, Richmond, Va.

WANTED—One experienced road salesman; give references and experience. New England Jewelry Co., Arcade Bldg., Des Moines, Iowa.

WANTED—BOARDERS.

THE BON AIR, 384 Peachtree st., solicits inspection, comparison and patronage.

PLEASANT rooms and board for party of six. Phone 3754-J.

GENTLEMAN and wife or two gentleman can secure permanent board in private family without children. Apply to 57 Austin avenue, Inman Park. Bell 'phone M 4297-J.

WANTED—MISCELLANEOUS

WANTED—Customers for White Hickory drays, farm and spring wagons. They are unexcelled as to quality. Georgia Vehicle Mfg. Co., 50-52 W. Mitchell st.

WANTED—All kinds of salable school, law, medical books for cash. J. C. Gavan, 71 Whitehall st. Phone 1822.

WANTED—Customers for White Hickory drays, farm and spring wagons. They are unexcelled as to quality. Georgia Vehicle Mfg. Co., 50-52 W. Mitchell st.

HAVE YOU ANYTHING to sell? If you have, send it to the Southern Auction and Salvage Co., 20 S. Pryor, 'Phone (Bell) 2306.

WANTED—The public to know that the Southern Auction and Salvage Co., at 20 S. Pryor, can dispose of your household goods, office fixtures, safes, carpets, rugs, pianos, etc., to advantage.

WANTED—Sealed bids, super-structural extension Wheat Street Baptist church. Brick work. Plans, specifications at Dr. P. James Bryant's, 427 Auburn avenue. Hours 9 to 10 a. m., 2 to 3 p. m. Bell 'phone 5478-J. Bids opened June 11th, at noon. Best workmen demanded. Work to begin immediately.

WANTED—Highest price paid for new and second-hand feathers of all kinds. Southern Spring Bed Company. Both 'phones 25.

FOR RENT—ROOMS.

TWO large front connecting rooms for light housekeeping; gas, water, bath, etc.; private porch; very desirable for couple. Bell 'phone 2206-J, Main. 105-A Spring street.

FOR RENT—APARMENTS.

FOR RENT—At reduced rates, beautiful apartment in the Mendenhall apartment house, 521-523 Peachtree st. Apply R. R. Arnold, third floor Gould bldg.

FOR RENT—FURNISHED ROOMS.

COOL, pleasant rooms, $2 to $3 a week. Lodging $1 a week. Meals $2.50 a week. 10½ Trinity ave. Bell 'phone 2248; Atlanta 'phone 2767.

YOU CAN FIND one nice furnished room close in, No. 122 E. Fair st. Ask for Mr. Clark.

FOR RENT—HOUSES.

FOR RENT—Houses, stores, offices and rooms in any part of the city. Call and we will take you to see anything on our list. M. L. Thrower, renting agent, 10 North Forsyth street.

GET our weekly rent bulletin, giving description of everything to rent. We move tenants free; see notice. John J. Woodside, renting agent, 12 Auburn ave.

FOR RENT—127 Washington; good 10-room house, in 2 blocks of the capitol; newly painted and in good condition. For terms and particulars apply to Jno. J. Woodside, 12 Auburn ave.

FOR RENT—FURNISHED HOUSES

FOR RENT—Furnished cottage, 58 Dunn street, just off Gordon, 5 rooms; all floors covered; hall, porch, vines.

FURNISHED 5-room cottage, $25 per month; modern, on East Pine street, from now until September 1. References. Apply at once. 250 East Pine street.

BUSINESS OPPORTUNITIES.

BRAMBACH PIANOS.
ESTABLISHED 1823.
BECHT PIANO CO., 62 N. FORSYTH.

HIGH GRADE watch work. Will call for and deliver your clock. McNeal, 6 Central avenue. 'Phone 1822.

E. P. BURNS, 417-18 Century building. Bell phone 1299; insurance law, adjustments of claims, revisions and settlement of policies.

THE California-Nevada Brokerage Co., Inc., capital $100,000. Brokers and financial agents. General agents for Manhattan Mother Lode—Manhattan Cowboy and other famous properties. Our offerings will stand investigation. Resident agents wanted. Big thing for the right man. Nevada market, if anything, improved since recent fire. Address Kohl Building, San Francisco.

ONE well-equipped steam laundry. For particulars call on or address J. J. Harvard, Hawkinsville, Ga.

OLD established paying retail hardware business for sale. Address Hardware, care The Constitution.

SAVOY CAFE and lunch rooms; sleeping rooms connected; only one in Anderson, S. C.; a bargain; reasons for selling owner has other business; cash or small payments. U. G. Salla.

FOR SALE—REAL ESTATE.

FARM FOR SALE—600 acres, 25 miles northeast of Atlanta, on Seaboard R. R., fine land, well timbered and well watered; side track and station on place. Call on us for price and particulars. C. H. Wells & Co., 1104 4th Nat. Bank building.

NEW two-story Angier ave. house, eight rooms, $4,500. New Ashby street cottage, $2,400; terms. Close in six-room cottage, Cooper st., $3,500. Five-room cottage, East ave, $1,500. Choice lots, East ave., close to Boulevard, $700. Garden street cottage, four rooms, $1,100. New two-story, Georgia ave., $3,250. Close in, Cooper street lot, $650. White renting property, paying $40 per month, $3,700. M. H. Lucas & Co., 23 1-2 Whitehall.

FOR SALE—MISCELLANEOUS.

LARGE stock second-hand typewriters of all makes. Our machines are the best, and prices the lowest. Terms reasonable. Southern States Writing Machine Co., 421-425 Candler bldg.

BUGGY FOR SALE, $49, first-class leather quarter top buggy, guaranteed, and a set of harness for $6.49. Golden Eagle Buggy Co., 168 Edgewood ave.

BRAMBACH PIANOS.
ESTABLISHED 1823.

GET our prices on grasses, clover and grain seeds. McMillan Seed Co., No. 23 S. Broad street.

WHITE HICKORY wagons and drays are the best made. For sale by Georgia Vehicle Mfg. Co., 50-52 West Mitchell st.

WHITE HICKORY wagons and drays are the best made. For sale by Georgia Vehicle Mfg. Co., 50-52 West Mitchell st.

PRICE & THOMAS, fly screens to order. 62 N. Pryor, 'phone 933.

35 SECOND-HAND police bicycles for sale; can deliver May 15. Send for price and specifications; second-hand motorcycles, repair sundries; send for catalogue. Castle Bicycle Co., Atlanta, Ga.

WANTED—To sell 1,000,000 No. 1 heart pine shingles at $3.25 per m; 2,000,000 laths at $3.15 per m; lime 50c per barrel, No. 1 guaranteed. The Elliott Contracting Co., 413 Austell bldg. Bell phone 1319 Main.

OLIVERS, unused since left factory, $55 to $65; Smiths, Remingtons, etc., $20 up. Best repairers south. Edwin A. Hardin & Co., phone 52, 3 Edgewood ave.

TREEGUARDS, hitching posts, iron chairs and settees, vases, rose trainers and fountains at the Gate City Fence Works, 94 Edgewood ave.

FOR Kent Lights, Air Lights, mantles and globes, go to 91 1-2 N. Pryor st. Bell 'phone 2928. Alex Kent.

'PHONE 1920—56 North Broad st.—If you want furniture, musical instruments or household goods packed and shipped or refinished or repaired. P. H. Snook.

FOR SALE—Two large colonial mirrors, glass 7 feet tall, 3½ feet wide, elaborate gilt frames, marble stand. Address 129 Jefferson st., Macon, Ga.

FOR SALE—Tent, 7x12, and camping outfit, at a bargain, if taken at once, 73 Milledge avenue.

SALOON FOR SALE, close in; good reasons for selling. Address 428 this office.

FOR SALE—DOGS.

FOR SALE—Thoroughbred St. Bernards, English bull terriers, Llewellin setters, fox terrier, Boston terriers and Great Dane puppies, from pedigreed and registered stock. Walter M. Alexander, Wurtemberg Kennels, Columbus, Ohio.

PERSONAL.

DAVID W. YARBROUGH,
MASTER PLUMBER.
'Phones 1255. 20 E. Hunter St.

LARGEST wholesale and retail bicycle supply house in the south. Alexander-Elyea Company, Atlanta, Ga.

WANTED—Everyone suffering with catarrh to send us 25 cents for a week's treatment of the Eclipse Catarrh Cure. It will give instant relief. Eclipse Medicine and Manufacturing Co., Atlanta, Ga.

DR. EDMONDSON'S Tansy, Pennyroyal and Cotton Root Pills, a safe and reliable treatment for painful and suppressed menstruation, irregularities and similar obstructions. Trial box by mail, 50 cents. Frank Edmondson & Bro., manufacturing chemists, 14 South Broad Street, Atlanta, Ga.

NAMES AND ADDRESSES—We can furnish classified lists of farmers, doctors, lawyers, merchants, county officials, ministers, newly married couples, babies, new business houses, names of people building houeses, electric light plants, water works, bridges or barns. Press clippings of every conceivable nature from all the weekly and daily newspapers. Send for prices. Harrison's Southern Press Clipping Bureau, Austell Building, Atlanta, Ga.

YOU can save your money by having your roofs, tin or shingles painted with L. & F. Roofing Cement. Ask Chief Joyner what he thinks of it. C. E. Fogg, 83 Auburn ave.

FOR EXCHANGE.

REAL ESTATE exchanges—See Chas P. Glover & Co., 716 Prudential bldg.

TRUNK REPAIRING.

H. W. ROUNTREE & BRO. TRUNK AND BAG CO., retail and repairing. 77 Whitehall st. Phone 1576.

FENCING.

ALL STYLES Gates, Wire and Iron Fences sold and erected. Fencing for farm, lawn, garden and poultry. Exclusive agents for "Page Fence." Tilley Fence Co., 58 S. Forsyth St. Main 3893.

TREEGUARDS, hitching posts, iron chairs and settees, vases, rose trainers and fountains at the Gate City Fence Works, 94 Edgewood avenue

EDUCATIONAL.

SHORTHAND, the best; certainly, the easiest; learned the quickest; much the cheapest. Stokely's Business College, 78 Marietta st.

TEACHER—Age 31, ten years' experience, A. B., A. M., year graduate work Johns Hopkins, state license, desires position as principal for ensuing year. Correspondence invited. 668 Johns Hopkins university, Baltimore, Md.

WALL PAPER.

J. M. QUICK CO.—Wall paper, mouldings, pictures, picture frames, etc. Bell phone 729; Stand. 704. 27 E. Hunter

DYEING AND CLEANING.

SOUTHERN DYE AND CLEANING WORKS, main office 38 North Forsyth street. Skillful, prompt and reliable.

IRON SAFES.

BANK Safes, Vault Doors, Safes, Fire Proof Safes, Deposit Boxes. R. W. Ellis, 26 South Broad st., Atlanta.

OLD HATS MADE NEW.

Panama and Milan straw hats cleaned and reshaped, 50c.
Soft and stiff felt hats cleaned and reshaped, 35c.
Bands or sweats, 25c each extra.
ACME HATTERS, 6½ Whitehall St.

SEWING MACHINES.

RENTED—Two dollars per month, either Singer or Wheeler & Wilson. We rent only new machines with complete set of attachments. Prompt delivery. Both 'Phones 1893. Singer Sewing Machine Co., 79 Whitehall street

PLUMBING AND GAS FITTING.

BELLINGRATH PLUMBING CO., 25 South Pryor. Bell 'phone 1152; Atlanta 784. All new work guaranteed one year.

AUCTION.

THE SOUTHERN Auction and Salvage Co. will buy or sell you out.

MONEY TO LOAN.

MONEY on hand to lend at 5 per cent in sums of $500 and over; long or short time; supply unlimited; also money for purchase money and notes. W. A. Foster, room 24, Inman bldg. Second floor.

Established 1890.
WEYMAN & CONNORS, EQUITABLE.
Mortgage loans on real estate.

MONEY on Atlanta realty. Low interest. Black & Draper, 213-14 Empire bldg.

MONEY to loan at 5, 6 & 7 per cent interest, according to security. Small expense and prompt attention. Only on real estate in and near Atlanta. S. B. Turman

WE buy short time notes and make loans on approved collateral or satisfactory indorsement without delay. Oscar & Chas A. Davis, 15 Edgewood ave.

THE Union Savings bank buys purchase money notes and lends money on improved Atlanta property at reasonable rates. Bell 'phone 769. Gould building.

WE have some money of clients to lend upon Atlanta real estate. Only delay time to approve title by our firm. Jackson & Orme, 215 Equitable bldg.

THE ATLANTA DISCOUNT CO.
A RESPONSIBLE CONCERN MAKING LOAN WITHOUT REAL ESTATE SECURITY.
817-818 CENTURY BUILDING.

MONEY LOANED SALARIED PEOPLE and others, without security, easy payments, offices 53 principal cities. D. H. Tolman, room 524 Austell building.

FARM LOANS—We are placing loans on Georgia farms at the lowest rates ever offered. The Southern Mortgage Co., Gould building.

MONEY ADVANCED TO SALARIED PEOPLE; ALSO OTHERS WITH GOOD INDORSEMENT. AMERICAN INVESTMENT CO., 704 CANDLER BUILDING. 'Phone 1915.

MONEY LOANED ON REAL ESTATE, 3 to 5 YEARS 6 PER CENT. JOHN CAREY, 18 EAST ALABAMA STREET.

CHEAP local and eastern money for quick loans on Atlanta, Fulton county or DeKalb county property. Ansley & Ferris, 10 East Alabama.

SPECIAL HOME FUNDS to lend; any amount, 4 1-2, 5 and 6 per cent. Write or call S. W. Carson, 24 South Broad.

$10,000 TO loan on central residence property; no delay. P. O. Box 160, city.

LOANS made on property in or convenient to Atlanta. Money here. No delay. W. P. Pattillo, 1218 Century.

MONEY TO LOAN on real estate; also buy real estate notes. We loan only our own money. Borrowing from us you save all agent's commission and you can get the money at once. Atlanta Banking & Savings Co., Wm. J. Davis, cashier, 215 and 216 Century bldg.

DETECTIVES.

PIEDMONT DETECTIVE AGENCY, Inc., criminal and civil investigations, "shadowing." Write for booklet. It tells who we are. General office, Atlanta, Ga.

MEDICAL.

WANTED—A 1,000 and 1 old sores, burns, and cuts to cure with GOPHER OIL. 25c at the drug store.

FREE TRIAL TREATMENT—Opium, Morphine—Painless home cure guaranteed. Dr. J. W. Tucker, Atlanta, Ga.

OPIUM, morphine, whisky. Write Dr. C. R. Giles, 591 Whitehall street, Atlanta, Ga., and let him tell you what he is doing for others. He can do the same for you.

LADIES—Chichester English Pennyroyal Pills are the best. Safe. Reliable. Take no other. Send 4c in stamps for particulars. "Relief for ladies" in letter by return mail. Ask your druggist. Chichester Chemical Co., Philadelphia, Pa.

LADIES' COLUMN.

LIGHT-RUNNING Domestic sewing machines. 104 North Pryor street. Bell 'phone 3336.

JUNE BRIDES.
NOW is the time to order your wedding invitations and announcements. Work equal to engraved. We make a specialty of society work. N. C. Tompkins, 16 W. Alabama street.

LOST.

LOST—Pendant off watch fob bearing initials J. C. V. Finder please return Q. & C. office, 213 Equitable bldg., and receive reward.

LOST—Cardcase, containing $140 and personal cards. Reward for return to C. P. Byrd, 8 South Broad street.

HEATING.

GOOD MORNING. Awfully warm this morning—Yes, but just wait till January—Better get MONCRIEF to put in that Furnace and be ready.
Fix for it when you begin to build. He's got both 'phones.

PALMISTRY.

QUEEN KULU,
PALMIST,
435 Peachtree street, corner Pine. Atlanta 'phone 2631.

WM. WILSON.

ALL KINDS of painting and decorating, plain painting. Furlo decorating, tinting, burlaps, paper, etc. Bell 'phone 4364-M. Office 59 South Forsyth.

NATIONAL CASH REGISTERS.

CASH SALES.
CHARGE SALES.
MONEY RECEIVED ON ACCOUNT.
MONEY PAID OUT.
CHANGING A COIN OR BILL.

THESE five transactions are carefully taken care of by our late improved 1906 model registers. We have at our NEW STORE a full line of Cash Registers. Some as low in price as $50.00. They are sold on easy monthly payments, or for cash less 5 per cent. We sell, exchange and buy cash registers.

The National Cash Register Company,
No. 95 Peachtree St.,
Atlanta, Ga.

WALKER DUNSON.

Real Estate. 409 Equitable. Phone 2187.

JUNIPER STREET lot, 50x240, 150 north of northeast corner of Juniper and Eighth streets; tile walk, water, sewer; $2,500.

SOUTHEAST corner of West Peachtree and Eleventh streets, or Peachtree view, 50x150 feet, only $3,000.

BEST ELEVATED east front Piedmont avenue lot, 50x195, left for $3,500.

HAPEVILLE, GA.—4 acres, 256 feet on Central R. R., oak grove front; one-half mile of depot, for only $600.

FOR A CHOICE SUBURBAN COTTAGE HOME ONLY $3,500.

ONE of the most beautiful homes in Edgewood, a modern 6-room cottage, elegantly finished inside and of neat and attractive appearance outside, east front, convenient to two car lines and only 12 minutes' ride from Atlanta's center, also convenient to churches and Edgewood school; in a model neighborhood; large lot, 100x300, with an adjoining lot, 50x300, which can be bought for $700 additional; lot has all improvements—wood, chicken and servant's houses, stable, good garden, 30 early bearing fruit trees and a large select variety of beautiful flowers; a very pretty lawn in front.

This is another one of those gems that you can't describe in an advertisement. You will have to see it to appreciate it. It has been turned over to me for exclusive sale, and I can sell it on easy terms, and won't be long about it.

J. H. LATHAM,
238 EQUITABLE BUILDING.
Bell Phone 3143; Atlanta 2149.

FOR SUBDIVISION.

A BEAUTIFUL LEVEL TRACT FACING ON GRADED STREET. WILL MAKE 90 LOTS WHICH WILL SELL LIKE "HOT CAKES." THIS LAND IS JUST TWO BLOCKS FROM ONE OF THE PRINCIPAL CAR LINES; 15 MINUTES' RIDE FROM CENTER OF CITY, AND IN THE IMMEDIATE VICINITY OF AN IMMENSE INDUSTRY WHICH IS ASSURED AND IS NOW BEING PLANNED. $3,500 CASH WILL BUY IT IF SOLD AT ONCE. TEN THOUSAND CAN BE MADE HERE IN A FEW MONTHS. DON'T 'PHONE BUT COME TO SEE US.

C. H. WELLS & CO.,
1104 Fourth Nat. Bk. Bldg.

RAILWAY SCHEDULES.

Showing the Arrival and Departure of Passenger Trains of the Following Roads:

WESTERN AND ATLANTIC RAILROAD.

No.	Arrive From—		No.	Depart To—	
*3	Nashville	7:10 am	*2	Nashville	8:35 am
73	Marietta	8:35 am	74	Marietta	12:10 pm
*93	Nashville	11:45 am	*92	Nashville	4:50 pm
75	Marietta	2:50 pm	72	Marietta	5:30 pm
*1	Nashville	7:35 pm	*4	Nashville	8:50 pm

CENTRAL OF GEORGIA RAILWAY.

Arrive From—		Depart To—	
Savannah	7:10 am	Macon	12:01 am
Jacksonville	7:50 am	Savannah	8:00 am
Macon	11:40 am	Macon	4:00 pm
Savannah	4:05 pm	Savannah	9:15 pm
Macon	7:55 pm	Jacksonville	8:30 pm

ATLANTA AND WEST POINT RAILROAD.

Arrive From—		Depart To—	
*Selma	11:40 am	*Montgomery	5:30 am
Montgomery	7:45 pm	*Montgomery	12:45 pm
*Selma	11:35 pm	*Selma	4:20 pm
LaGrange	8:20 am	LaGrange	5:30 pm
*Montgomery	3:40 pm	*Montgomery	11:15 pm

*Daily; all other trains daily except Sunday.
All trains of Atlanta and West Point Railroad Company arrive at and depart from Atlanta Terminal station, corner Mitchell street and Madison avenue.

GEORGIA RAILROAD.

Arrive From—		Depart To—	
*Augusta	5:00 pm	*Augusta	7:45 am
Conyers	6:45 am	Lithonia	10:05 am
Covington	7:46 am	*Augusta	3:30 pm
*Augusta	12:30 pm	Conyers	5:00 pm
Lithonia	3:25 pm	Covington	6:10 pm
*Augusta	8:15 pm	*Augusta	11:45 pm

*Daily. All other trains daily except Sunday.

SEABOARD AIR LINE RAILWAY.

Arrive From—		Depart To—	
Washington	6:30 am	Birmingham	6:40 am
Abbeville	9:00 am	Monroe	7:20 am
Memphis	11:45 am	New York	12:00 n'n
New York	3:30 pm	Abbeville	4:00 pm
Monroe	7:10 pm	Memphis	5:00 pm
Birmingham	9:25 pm	Washington	9:35 pm

Shown in Central Time.

SOUTHERN RAILWAY.

Trains Leave Atlanta, New Terminal Station, corner Mitchell and Madison Avenue.

N. B.—Following schedule figures published only as information and are not guaranteed.

4:00 A. M.—NO. 23 DAILY. Local to Birmingham, making all stops; arriving in Birmingham 10:15 a. m.

5:30 A. M.—NO. 13 DAILY. "CHICAGO AND CINCINNATI LIMITED." A solid vestibuled train Atlanta to Cincinnati without change, composed of vestibuled day coaches and Pullman drawing room sleeping cars. Arrives Rome 7:30 a. m.; Chattanooga 9:45 a. m.; Cincinnati 7:30 p. m.; Louisville 8:15 p. m.; Chicago 7:23 a. m. Cafe car service. All meals between Atlanta and Cincinnati.

5:30 A. M.—NO. 30 DAILY to Griffin and Columbus. Arrives Griffin 7:11 a. m.; Columbus 10 a. m.

6:15 A. M.—NO. 12 DAILY—Local to Macon, Brunswick and Jacksonville. Makes all stops, arriving Macon 9:15 a. m.; Brunswick 4 p. m.; Jacksonville 7:40 p. m.

7:00 A. M.—NO. 35 DAILY.—Pullman to Birmingham, Memphis, Kansas City and Colorado Springs. Arrives Memphis 8:05 p. m.; Kansas City 9:45 a. m. and Colorado Springs 8:15 a. m.

7:50 A. M.—NO. 12 DAILY.—Local to Charlotte, Danville, Richmond and Asheville.

7:55 A. M.—NO. 7 DAILY.—Chattanooga.

12 NOON.—NO. 38 DAILY.—Washington and Southwestern Limited. Electric lighted. Sleeping, library, observation and club cars through without change. Dining cars serve all meals en route. Arrives Washington 6:42 a. m.; New York 12:43 p. m.

1:00 P. M.—NO. 40. DAILY.—New York Express. Day coaches between Atlanta and Washington. Sleepers between Atlanta, Charlotte and Washington. Arrives Washington 11:05 a. m.; New York 6 p. m.

12:15 P. M.—NO. 3 DAILY.—Local for Macon, arriving Macon 2:40 p. m.

4:10 P. M.—NO. 10 DAILY.—Macon and Hawkinsville. Pullman observation chair car Atlanta to Macon.

4:25 P. M.—NO. 37 DAILY.—Pullman sleeping car and day coaches to Birmingham. Arrives Birmingham 9:15 p. m.; Memphis 7:15 a. m.

4:30 P. M.—NO. 18 DAILY, except Sunday. "Air Line Belle" to Toccoa.

4:30 P. M.—NO. 22 DAILY.—Griffin and Columbus. Pullman palace sleeping car and day coaches.

4:35 P. M.—NO. 23 DAILY.—Local to Fayetteville and Fort Valley.

4:50 P. M.—No. 15 DAILY.—Through drawing room and sleeping cars to Cincinnati and Memphis and Chattanooga to Louisville. Arrives Rome 7:20 p. m.; Dalton 8:36 p. m.; Chattanooga 9:55 p. m.; Memphis 8:20 a. m.; Louisville 8:50 a. m.; St. Louis 6 p. m.; Cincinnati 8:10 a. m.

6:15 P. M.—NO. 25 DAILY.—Makes all stops. Local to Heflin; arrives Heflin 10:50 p. m.

11:15 P. M.—NO. 14 DAILY.—Florida Limited. A solid vestibuled train to Jacksonville, Fla. Through sleeping cars and day coaches to Jacksonville and Brunswick. Arrives Jacksonville 8:50 a. m.; Brunswick 8 a. m.; St. Augustine 10 a. m.

11:30 P. M.—NO. 97 DAILY.—Through Pullman drawing room sleeping car, Atlanta to Shreveport. Local sleeper Atlanta to Birmingham. Arrives Birmingham 5:35 a. m.; Meridian 11 a. m.; Jackson 2:25 p. m.; Vicksburg 4:05 p. m.; Shreveport 10:50 p. m. Sleepers open to receive passengers 9:00 p. m.

12 NIGHT.—NO. 36 DAILY.—United States Fast Mail. Solid vestibuled train. Sleeping cars to New York, Richmond and Charlotte. Coaches to Washington. Dining cars serve all meals en route. Arrives Washington 9:30 p. m.; New York 6:23 a. m. Local Atlanta-Charlotte sleeper open to receive passengers at 9:00 p. m.

Ticket Office—No. 1 Peachtree, on Viaduct, Peters building, and new Terminal station. Both 'Phones: City office, 142 main; depot, No. 2, on Terminal exchange.

PROFESSIONAL CARDS.

R. T. Dorsey, P. H. Brewster, Albert Howell, Jr., Sanders McDaniel, Hugh M. Dorsey and Arthur Heyman.
Dorsey, Brewster, Howell & McDaniel.
Attorneys at Law.
Offices 203, 204, 205, 206, 207, 209 and 210 Kiser building, Atlanta, Ga.
Long distance telephones 3023, 3024 and 3025, Atlanta, Ga.

Through Sleeping Car Line To Wrightsville Beach, N. C.

Commencing Saturday, June 9, and continuing each Saturday during the months of June, July and August, through sleeping car will be operated, delivering passengers at the hotels at Wrightsville Beach; leaving Atlanta 9:35 p. m.; returning leave Wrightsville each Thursday, arriving Atlanta the following morning at 6:30 a. m. SEASON TICKETS $18.55; WEEK END TICKETS, good for five days, $8.25. SEABOARD.

J. H. GARNER & CO.,
REAL ESTATE AND INVESTMENTS.
305-306 CENTURY BLDG.
BOTH PHONES 4499.

WHITEHALL—Near Garnett, lot 51 by 191 to alley. Owner arranging to leave city authorizes us to sell at a very low figure for quick sale. Call and get a bargain.

ATLANTA AVE., close in, two new cottages renting for $35, for $3,500.

JACKSON ST.—New 2-story 7-room house, excellent neighborhood, $4,000. Only $1,000 cash required to control this.

WEST HARRIS—One of the cheapest bargains to be had on close-in residence property that will soon be in demand for business. Only $3,500.

EAST CAIN—One and half blocks from Peachtree, lot 55 by 100; see us for price.

NORTH FORSYTH—Near Piedmont hotel, fine business lot at price that will enable purchaser to make a quick turn.

KENNEDY ST.—Two elevated lots, near Goddard; fronts north; only $125 each.

CURRAN ST.—Near Marietta st. and National Furniture Co., a 3-room house on nice lot in good white settlement; $550; easy payments; will always rent.

G. M. McKINNON,
520 Peters Bldg.

Member of Atlanta Real Estate Exchange

WEST PEACHTREE ST. lot, running through to Spring st., making two beautiful, level lots on that high hill across from Eleventh street. None like this can be bought today for less than $3,500. But owing to unlooked for heavy demand for money the owner has instructed me to offer this for a week at $3,000.

ON EAST NORTH AVE.—Lot running through to Inman avenue, lot 50x167. Build two cottages for whites on North avenue, and two on Inman avenue for colored, and this will pay handsomely on the price, $900.

ON COURTLAND ST., close in, 2-story, 7-room house and half. To wind up a partnership, you can buy this under the value at $4,600.

100x350, PEACHTREE road, in Collier land lot 105; 5 new homes going up near this; price $7,250.

$4,000 WILL BUY, if taken at once, elegant 9-room residence on Boulevard. Payments to suit. Moss & Krouse.

ELEGANT HOME FOR SALE.

PARTY willing to invest $22,500 in a home confer with M. H. Lucas, 23 1-2 Whitehall, about one of the very finest north side homes; magnificent, extra large, shaded grounds; modern brick, ten main rooms, stable and servant rooms; elegant location.

McNEILL & SHERWOOD,
Real Estate and Contracting
514 Empire Building.
BELL PHONE MAIN 887.
REAL ESTATE AND CONTRACTING,
514 Empire Bldg., Phone 887.

WANTED AT ONCE:
FOR cash customer, $100,000 worth of railroad frontage, that has not doubled in value within the last two years.

FOR SALE.
BRICKYARD and manufacturing site on railroad, containing 60 acres, with creek and rock, within 2 miles of Piedmont park. Will sell any part.

CLOSE-IN lot, 200 feet on corner; fine location for 16-flat building that will always be rented. A bargain.

FIFTY feet, opposite Terminal station at a bargain.

EAST PINE STREET—Ten-room home, large lot. $4,700.

PEACHTREE—Beautiful home—$13,500.

INMAN PARK—Near Druid Circle and Dixie avenue, 9-room house; large lot; beautiful home; bargain. $7,500.

WASHINGTON STREET—Nine-room beautiful home, with two china closets, folding doors; fine gas fixtures; modern conveniences, etc.; stable; large lot to alley. Terms at $4,700.

THREE new 9-room homes on a beautiful corner, West End. $4,250 to $4,500.

EDGEWOOD, GA.—Six-room cottage, two street car lines. $1,800. Terms like paying rent.

SIX-ROOM, 2-story new house; tinted walls, cabinet mantels, Meldrim street; only $1,700. Terms.

PRETTY new cottage, near Lakewood Heights; lot 100 feet front, with pretty shade. Take this at $1,750. Terms $250 cash. This is a good investment, as the house is rented at $15 per month.

OVER 8,000 feet railroad frontage out of and within city limits. Prices $800 to $35,000 per lot at bargain counter prices. Buy now and double your money within a year.

IF YOU want a business site we have clients who will buy and improve for you. Call and see us.

499 JACKSON STREET,
Near Ponce de Leon Ave.

JUST finished, built of best materials and by day's work, with every modern convenience, including electric lights; has 8 rooms, besides servant's room; very conveniently arranged, with specially ample pantries and closets. Price $5,500. Apply to the OWNER, 2 Grant Bldg. Bell phone 882 main.

SPECIAL SALE.

TWO beautiful north side homes. Value, $4,750 and $9,500; 9 and 10 rooms each. One of them built within the last year; modern in every respect. Will sell or exchange for vacant or improved property. These are bargains. Call and see us.
M'NEILL & SHERWOOD,
514 Empire Bldg.

A. J. WEST & CO.
REAL ESTATE,
CENTURY BLDG. PHONE 1754.

PEACHTREE HOME—Big bargain, new, modern, 10-room residence, lot 55x985, next to Henry W. Grady. $9,500.

NOTICE.

We beg leave to notify our friends and the public that we have moved our offices from Nos. 24-25 Inman Building to No. 12 South Broad St. (next to the Journal Office.) We will be pleased to have you call on us there. We propose to continue the same conscientious and courteous treatment of all, no matter whether the transaction be large or small. Our object in making this move is to be in position to give better service both to buyer and seller.

WE SOLICIT YOUR BUSINESS.

Sales Department, A. S. HOOK & R. C. EVE.
W. A. FOSTER, Real Estate and Loan Agent
J. Wm. Dobbins and Charles E. Morgan, Salesmen.

FIRE MAY RAIN on VULCANITE

ROOFING, but you need have no fear from fire. This has been demonstrated to our customers by actual experience. It is recommended by the National Board of Underwriters and Southeastern Tariff Association. What they accept must be good, for it has been thoroughly tested. Many roofs have applied for this honor but have not attained it.

"You can put it on."

ATLANTA SUPPLY CO., Sole State Agents, 29 and 31 South Forsyth Street,
Desk C. ATLANTA, GEORGIA.

GWINN'S SHOE SHOP,
4 Luckie, opposite Piedmont. Bell 2335. Men's sewed half soles 75c.

Fort Screven, Ga., May 28, 1906.—Sealed proposals, in triplicate, for constructing, plumbing, electric wiring Subsistence Storehouse and constructing Wagon Shed at Fort Screven, Ga., will be received here until 11 a. m., June 12, 1906. Information furnished on application. U. S. reserves right to accept or reject any or all bids or any part thereof. Proposals should be indorsed "Proposals for Construction, Fort Screven," addressed Jos. T. Davidson, Q. M.

Fort Screven, Ga., May 28, 1906.—Sealed proposals, in triplicate, for removing, restoring, and constructing addition to Stable at Fort Screven, Ga., will be received here until 11 a. m., June 12, 1906. Information furnished on application. U. S. reserves right to accept or reject any or all bids or any part thereof. Proposals should be indorsed "Proposals for Stable, Fort Screven," addressed Jos. T. Davidson, Q. M.

NOTICE.

Sealed proposals to do the public printing of the State will be received by the Commissioners of Public Printing, at the office of the Secretary of State, in Atlanta, for thirty days from June 1, 1906.

On the first Tuesday in August, following, the public printing will be let to the lowest responsible bidder or bidders whose bid has been filed in compliance with law; the said commissioners reserving the right to reject any and all bids and relet the same should they deem it to the public interest to do so.

Specifications may be had on application to the Secretary of State.
PHILIP COOK,
Secretary of State, Chairman.

With Smith's Blood and Liver Syrup I cleansed my blood of impurities that had caused eruptions and sores. These have all disappeared.
S. E. HAMES.
Chattanooga, Tenn.

Deco-Mura

The new sanitary wall finish "sets up" slowly, removing almost entirely the usual danger of showing laps.

THE TRIPOD PAINT CO.

AWNINGS

For Stores, Offices, Residences, Public Buildings, etc.; manufactured and put up. All work guaranteed. Lowest prices. Phone or write for estimates.
J. M. HIGH CO.
ATLANTA, GA.

KING BEE PAINT.

Special sale for two days of "King Bee" for only $1.00, regular price $1.50. Made by the Haralson paint people. King Hardware Co.

RENOVATING

Mattresses worked over with latest machinery; work sent for and delivered same day. Give us a trial. All grade ticking. Atlanta Mattress Company, 174 Piedmont avenue. Both phones 4847.

"old joe" whiskey

"here's looking at you"

good cheer and satisfaction when you drink "old joe"

particularly pleasing because it's always good—enormously popular.

full measure—convenient package
moderate price—sold everywhere

"b & b" atlanta

WELLS OF WATER.

Is your suburban home supplied with water? We drill wells for private houses and factories. No charge for estimates.

Southern Drilling Co.,
Box 289, Atlanta, Ga.

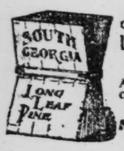

We Operate Three Mills Cutting
Long Leaf South Georgia Pine Shingles.
Also manufacture flooring, ceiling, siding and lath.
Prompt Shipments.
KILLIAN LUMBER CO.
Box 75, Cordele, Ga.

OPIUM COCAINE and WHISKY
Habits Cured at your home or at sanitorium. Best references. Book on Home Treatment sent FREE. Address B. M. WOOLEY, M. D. Atlanta.

CRICHTON'S Business College
Late of SULLIVAN & CRICHTON
Shorthand Dept., E. C. Crichton. Bookkeeping Dept., D. E. Shumaker. Catalogue free. E. C. Crichton, Prop., Kiser Bldg., Atlanta, Ga.

SOUTHERN SHORTHAND and Business University
ATLANTA, GA.
13,000 graduates in positions, 787 calls from business men last year for bookkeepers and stenographers. Enter now. Catalog free. Address A. C. Brisco, Pres., or L. W. Arnold, Vice Pres., Atlanta, Ga.

DR. J. LEWIS BROWNE
Will teach from June 1 to August 15 in his residence music studio, 271 Ivy street. Terms by mail or Bell telephone 918.

Atlanta Commercial College
24½ Whitehall St., Finish Bookkeeping and Shorthand, day or night or by mail, and we will place you in a $50 to $75 position or refund tuition. We teach the famous Byrne systems. Call or write for catalogue.

UNIVERSITY OF VIRGINIA,
Charlottesville, Va.
DEPARTMENT OF ENGINEERING.
Four-year courses leading to degrees in Civil, Mechanical, Electrical and Mining Engineering. Method of instruction by lecture and recitation, oral and written examination, and practical exercises in shop and field, drawing room and laboratory. Fully equipped Shops; laboratories of Applied Mechanics, Electrical Engineering, Physics and Chemistry. Museums of Industrial Chemistry and Geology.
Send for Catalogue.
HOWARD WINSTON, Registrar.

HOLLINS INSTITUTE, Virginia.
Established in 1842
For the Higher Education of Young Ladies.
Faculty, 13 gentlemen and 22 ladies. Enrollment, 260 pupils from 26 states. For illustrated catalogue, apply to MISS MATTY L. COCKE, Pres., Hollins, Va.

To Boston By Sea!
Via Merchants & Miners Transportation Co.
Tickets, including meals and stateroom accommodations aboard steamer, on sale May 29 to June 8, inclusive. Only $33 Atlanta to Boston and return.
H. D. RAY,
Coml. Agt., 502 4th Natl. Bank Bldg.

$500.00

The above reward will be paid for such evidence as will lead to arrest and conviction of the party or parties who maliciously cut a number of wires on cable pole at corner of Peachtree and Seventh streets, during Wednesday night April 19, or Thursday morning, April 20.

A like reward will be paid for such evidence as will lead to the arrest and conviction of any person or persons maliciously interfering with or destroying the property of this Company, at any point.

Southern Bell Telephone and Telegraph Co.
J. EPPS BROWN,
General Manager

STOCK MARKET VERY IRREGULAR

Opening Prices Showed Small Gains Over Previous Close.

St. Paul Was Feature of the trading, Which Was Advanced Aggressively, Improving the Tone Throughout the List. Closing Prices Showed Irregularity.

New York, June 6.—The realizing of profits was rather more conspicuous in today's stock market than the new buying of stocks, but the speculative party is conducting the largest share of the operations in the present market, and did not relinquish the efforts to hold prices against this realizing by support of special stocks. Most of the supporting efforts centered upon St. Paul and was carried over later into Union Pacific. Outside of these there was a miscellaneous list of special ties which rose from time to time and supplemented only slightly the sustaining effort of the leaders. There was added shrinkage in the feature of the market. The character of the trading was but little changed by news in the afternoon, but little regarded, and, in fact, was of no great importance. General outside interest in the market was pronounced to be still a neglible quantity. The easing tendency of the local money market continued and extended to rates for time loans carrying over the end of the year. The mixed tone of the market continued up to the closing.

Bonds were steady; total sales, par value, $2,965,000.

United States bonds were unchanged on call.

Money on call easy at 3@3 1-2; ruling rate 3 1-4; closing bid 3; offered at 3 1-2. Time loans easier; sixty days 4@4 1-4; ninety 4 1-4, six months 4 1-2@4 3-4. Prime mercantile paper 5@5 1-2.

Sterling exchange firm at 4.8570@4.8575 for demand and at 4.8255@4.8260 for sixty-day bills. Posted rates 4.83 and 4.86 1-2. Commercial bills 4.82 1-4.

Bar silver 66 1-8.

Mexican dollars 51.

Government and railroad bonds steady.

Hubbard Bros. & Co.

New York, June 6.—COTTON—Foreign advices were better than anticipated, leading to the expectation of a better opening, but selling by brokers apparently identified with the late bull party brought about a quick decline. Then Liverpool cables stated that American brokers were buyers of July-August there, leading to the belief that these operations represented a reversal of bulges made to protect the cotton bought during May. On the decline arbitrage brokers bought freely, absorbing these offerings. The local traders then took the long side on the theory that crop accounts were so good and the weather so perfect that a change was due which would lead to a substantial rally in prices. They bought freely, establishing an advance above last evening which they believe will bring about a further rally in Liverpool tomorrow. Outside orders are few in volume and quantity.

Interborough Increases Dividend.

New York, June 6.—Directors of the Interborough Rapid Transit Company today declared a quarterly dividend of 2¼ per cent on the company's stock. This is an increase of ¼ of 1 per cent.

L. J. Anderson & Co.

New York, June 6.—COTTON—Many of the professional operators in the cotton market continued to predict advancing prices today, but the general market remained rather quiet and while some betterment was noted, the improvement was not accompanied by sufficient enthusiasm to pull the bulls into concerted action. Crop news attracted the bulk of attention, especially since many of the private estimates differed rather widely from the recent government figures. On the other hand, the advices relative to consumption, present and prospective, continued bullish and spot interests were credited with supporting the bull side of the speculative account. The short interest is believed to be very substantial, and technically, a considerable advance seems in order and particularly since some larger interests are on the bull side. Pit observers maintain that there is still a gerater disposition among outsiders to sell on the firm spots than to buy on the weak point, and this may account for the slow progress which is being made by the bull forces. The general close was quiet with steady prices.

Flour, Grain and Meal.

Atlanta, Ga., June 6.—Flour: Diamond Patent $6; Postel's Elegant $6.25; fancy spring $5.75. Corn, choice white, 75; No. 2 white 73c; yellow 73c; No. 2 yellow and No. 2 mixed 71c; white clipped oats 49c; No. 2 white 48c; No. 2 mixed 47c; Golden oats 47c; pure wheat bran $1.30 net cwt.; mixed bran $1.15; brown shorts $1.30; No. 1 white middling $1.50; fancy shorts $1.35. Victor food $1.30; Purina feed $1.30. Choice large baled timothy $1.10; small timothy No. 1, $1.05; No. 2, 95c. Meal, plain water ground, per bushel 74c, bolted 140 lb. jutes 64c per bushel

New York, June 6.—Flour, steady. Wheat firm; No. 2 red, 94c, nominal elevator. Options 1-2 to 7-8c net higher. July 87 3-8; September 85 3-8; December 86 7-16. Corn firm, No. 2, 58c nominal elevator. Options 7-8 to 1 1-8c net higher. July 57 1-4; September 56 3-4; December 55 7-8. Oats firm; mixed 40 @40 1-2c.

Chicago, June 6.—Cash Quotations were as follows: Flour easy; No. 2 spring wheat 87@84c; No. 3 77@83c; No. 2 rel 85 3-4@87 1-2c; No. 2 corn 50 1-4 @50 3-4c; No. 2 yellow 50 1-2@51c. No. 2 oats 35 3-8c; No. 2 white 36 @36 1-2; No. 2 white 35@36 1-4c; No. 2 rye 60 1-2c. Good feeding barley 42@44c; fair to choice malting 48@55c. No. 1 flax seed $1.07; No. 1 northwestern $1.12 1-2. Prime timothy seed $3.35. Clover contract grades $11.25.

St. Louis, June 6.—Flour steady; red winter patents $4.10@4.55 ;extra fancy and straight $3.75@4.35; clear $2.75@3.00.

Wheat futures higher, cash wheat weak; No. 2 red cash elevator, 89@91c; July 79 3-8c; September 788 7-8@79c; No. 2 hard 78@82 1-2c. Corn higher; No. 2 cash nominal; July 48 3-8c; September 49c. Oats higher; No 2 cash 33 1-2c; July 34 1-2@34 5-8; September 33 1-2c; No. 2 white 35 1-2@36c.

Kansas City, June 6.—Close: Wheat, July 74; September 73; December 72 1-2; cash No. 2 hard, 77@78 1-2c; No. 2 red 88 1-2c. Corn, July 46 5-8; September 46 5-8; December 44 5-8; cash No. 2 mixed 48c; No. 2 white 48 1-2@49c. Oats No. 2 white 35@36c.

Cincinnati, June 6.—Flour steady. Wheat quiet 09@91c. Corn steady, 51@51 1-2c. Oats firm, 37@371-2c. Rye quiet 66c.

Baltimore, June 6.—Flour, quiet, unchanged. Wheat firmer; spot contract 89c bid; southern by sample 75@81c. Corn firmer, spot 55 1-4@55 1-2c; southern white 54 1-2@56 1-2c. Oats firmer; No. 2 mixed 39 1-2@40c. Rye dull; No. 2 western 70@71c.

Provisions.

Atlanta, Ga., June 6.—Dry salt extra ribs 9 3-4c per pound; dry salt rib bellies 20 to 25 lb. average 10 1-2c; dry salt plates 8 1-2c; dry salt fat backs 8 1-2c Superfine lard basis 10 1-2c. Purity compound 7 1-4c. Supreme hams 14½c; California hams 10½c.

New York, June 6.—Lard firm; western prime $8.75@3.80 nominal; refined firm; continent $9.30, pork steady.

Chicago, June 6.—Short ribs sides (loose) 8.30@8.40. Mess pork per barrel 16.45@16.50. Lard per 100 pounds 8.70. Short clear sides (boxed) 9.70@9.80.

St. Louis, June 6.—Pork higher; jobbing $16.47 1-2. Lard higher; prime steam $8.50. Dry salt meats higher; boxed extra shorts $10.37 1-2; clear ribs $10.75; short clear $10.62 1-2.

Cincinnati, June 6.—Provisions steady.

Groceries.

Atlanta, Ga., June 6.—Coffee, roasted, per 100 pounds $15.50; green, choice, 11¾c; fair 11c; prime 10½c. Sugar, standard granulated $4.80@4.90. Salt, 100-pound sacks 49c; barrel bulk $2.25; ice cream, 200-pound sacks 85c. Cheese, fancy full cream, twins 13½c, flats 14c Soda, Arm and Hammer brand, $3 case; Farm Bell $2.10. Crackers, soda, 6½c; cream 7½c; 3-pound peaches $3.25. Oysters, full wieght, $1.75@1.85; light weight $1.10. Fancy fish, 60-pound keg, $3.00; white fish, 100-pound keg, $4.50; macaroni 6¼@7c pound. Sardines, oil, case $2.75. Sardines, mustard, $3.00. Salmon, case, $4.25@5.50. Carolina rice 4½@7½c.

Country Produce.

Atlanta, Ga., June 6.—Eggs, No. 1, 16@17c. Country moked bacon 11@12c; hams 13@14c. Butter, Georgia, fresh table 20c, Tennessee table 21@22c; cooking butter 10 to 12½c, good demand.

Live poultry, hens, medium, 37 1-2@40c; frys, owing to sizes, 20@35c; broilers 15@18c. Ducks, puddle, 22½ to 25c; Pekin 30@35c. Dressed poultry, hens, 13@14c per pound; fries, 15@16c per pound; cocks 7@8c per pound; turkeys 16@17c per pound; fair demand. Onions, Egyptian onions 3½c pound; Louisiana 2½c pound.

New York, June 6.—Butter strong; creamery 15@19¾c. Cheese easy; skims 2@8½c. Eggs steady, unchanged.

Chicago, June 6.—On the produce exchange today the butter market was firm; creameries 14@19c; dairies 13½@17c. Eggs easy, at mark cases included 14c; firsts 14½c; prime firsts 15½c; extras 18c. Cheese steady at 10@11c.

St. Louis, June 6.—Poultry steady; chickens 10c; springs 16@18c; turkeys 10c; ducks 8½c; geese 4@5c. Butter steady. Eggs lower at 12½c.

Kansas City, June 6.—Butter steady; creamery 18c; packing 12½c. Eggs 14c.

Cincinnati, June 6.—Eggs steady at 14c. Butter quiet. Poultry steady; hens 11c; springs 20@23c; turkeys 10c. Cheese easy, lower; Ohio flats 11½c.

Baltimore, June 6.—Butter steady, unchanged; fancy imitation 17@18c; do. creamery 21@22c. Eggs firmer at 17½@18c. Cheese steady, unchanged; large 11¼c; small 11½c. Sugar steady, unchanged.

Fruits and Vegetables.

Atlanta Ga., June 6.—Lemons, fancy, $5.75 to $6.00. Oranges $3.50 to $4.25 per box. Tomatoes, fancy, $1.50 to $2.00. Egg plants $1.75 to $2 per crate. Irish potatoes $1.30 per bushel; new No. 2 $4.00 per barrel; No. 1, $4.00. Strawberries, 8c to 10c per quart. Pineapples $2.50 to $3.50 per crate. Okra $2.25 to $2.50 per crate. Squash, white, per crate, 75c to $1.00, no demand; yellow $1.00. Cucumbers $1.25 to $11.50 crate. Cabbage 2½ to 3c pound. Peppers, fancy, $1.25 to $1.50 crate. Beans, wax 50@75c crate; green, $1 to $1.25. Sweet potatoes, pumpkin yams, $1.10 to $1.20 bushel. Asparagus active, bunch 15 to 17½c. Cherris, in 24-quart crates $2.50 to 3.00 crate. Black and dewberries per quart, 10 to 12½c. Bananas, bunch, culls $1.00 to $1.25; straight $1.50@1.75 bunch. Cantaloupes $2.00 to $2.50 per crate. Peaches, Georgia $1.50 to $2.00 per crate; Florida, honey; peaches $2@2.50; Peanuts, Virginia 4 1-2 to 6 1-2c; Georgia 3 1-2c. Dates, per box 5 1-2 to 6c per pound; packages 7 1-2c pound. Figs 10 1-2 to 15c pound. Citron 15c. Raisins $1.50 to $1.75 box. Candy, lemon, stick 6 1-2c pound; fancy 8 to 10c.

Richard Siedenburg and Co.

New York, June 6.—COTTON—Liverpool, although inclined to follow our market after the opening, rallied and closed steady at the highest point of the day. There was very little outside business and the professional element had a practical monopoly of the market. Liverpool bought here in moderate quantities, which, while helping to steady the market, had very little influence upon prices. While local shorts showed some disposition to hammer prices down, there was sufficient resistance when July sold under 10.50 to discourage further selling and they remained inactive afterwards, only selling sufficiently to prevent a rise when the market looked as if it might do better. Weather conditions are quite satisfactory in the cotton belt, but the conservatixe element argue that, with the acreage planted, it will require very favorable conditions to make a drop sufficiently large to weigh upon prices.

Naval Stores.

Savannah, Ga., June 6.—Turpentine firm at 57¼c; sales 905; receipts 1,491; shipments 746. Rosin firm; sales 3,616; receipts 2,337; shipments 3,711; stock 62,841. Quote: A B C $3.50; D $3.70; E $3.95; F $4; G $4.05; H $4.15; I $4.25; K $4.35; M $4.40; N $4.60; window glass $4.75; waterwhite $4.85.

New Orleans, June 6.—Naval stores; Pitch $2.25 per barrel; pine tar $4.75; coal tar $3.80. Rosin steady, A B C $3.50; D $3.70; E $3.95; F $4; G $4.05; H $4.15; I $4.25; K $4.35; M $4.40; N $4.60; window glass $4.75; waterwhite $4.85. Turpentine firm at 57¼c.

Wilmington, June 6.—Spirits turpentine, nothing doing; receipts 63 casks. Rosin firm at $3.40; receipts 11. Tar firm at $1.90; receipts 26. Crude turpentine firm at $2.90; dip $4.40; virgin $4.75; receipts 83.

Charleston, S. C., June 6.—Turpentine and rosin unchanged.

Coffee and Sugar.

New York, June 6.—Coffee, spot Rio steady; mild steady.

The marekt for coffee futures opened steady at unchanged prices in keeping with featureless foreign news. Trading was very quiet, but there seemed to be some demand with very little coffee offering, and, in spite of a rather bearish world's visible supply statement, the market ruled steady, closing steady net unchanged to 5 points higher. Sales 23,500 bags including June 5.90@5.95; July 6@6.05; September 6.10@6.15; December 6.40; January 6.45; May 6.75.

Sugar, raw firm; fair refining 2 31-32; centrifugal 96-test 3 15-32@3 1-2. Molasses sugar 2 11-16@2 23-32. Crushed 5.30; powdered 4.70; granulated 4.60; firm. Petroleum steady; refined, all ports, 7.75@7.80.

New Orleans, June 6.—Sugar quiet; open kettle centrifugal 3@3 7-16; centrifugal whites, none; yellows 3 3-8@3 3-4; seconds 2@3 1-2; molasses and sirup nominal.

The Metal Market.

New York, June 6.—London tin higher, spot closing prices £180 10s and futures price £179 10s. Locally firm; spot $39.40@39.50.

Copper unchanged to shade higher in London; spot price £85 13s for spot and £84 17s for futures. Local market firm. Lake $18.75@19; electroylitic $18.37 1-2 @18.75; casting $18.25@18.37 1-2.

Lead unchanged at £16 17s 6d in London and $5.75@5.95 locally. Spelter advanced £27 15s in London and to $6 to 6.10 locally.

Iron higher; 50s for standard foundry and 50s 1 1-2d for Cleveland warrants in the English market. Locally iron was unchanged; No. 1 foundry, northern, $18.75@19; No. 2 do. do and No. 1 southern $18.25@18.50; No. 2 foundry, southern, $17.75@18.

St. Louis, June 6.—Lead firm at $5.90; Spelter higher at $5.92 1-2.

Cotton Seed Meal and Oil.

New York, June 6.—Cotton seed oil steady; fair business. Prime crude f.o.b. mills 30 1-2c, nominal; prime summer yellow 37 1-2@38c; prime white 41c; prime winter yellow 41c.

New Orleans, June 6.—Cotton seed oil steady; prime 36c; crude 30c.

Memphis, June 6.—Cotton seed oil, prime crude 30@30 1-2; prime summer yellow 33c; prime meal $26.25@26.50; prime cake $26.25.

Southern Exchange.

New York, June 6.—COTTON—Crop uncertainties and the oversold condition of the market produced a better tone today, but transactions remain small. Speculation has gone for the most part in the next crop options and at recent low levels the option list has received support from conservative dealers, with very little activity on the part of adverse opinions. Liverpool quiet and southern spot inactive. Weather map for today and forecast for tomorrow is lower temperatures and showers over most of the western belt. The maximum temperatures look rather high, being 97 in New Orleans district, 91 in Augusta, 96 in Atlanta and 90 in Wilmington, with 98 in Texas. The option list will, in our opinion, hold strong for the next few days, and any further adverse weather conditions could easily induce an active and higher range of values.

New York, June 6.—STOCKS—Transactions today were on about the same lines as yesterday. Steady tone in evidence, but some profit taking noticed, especially in Colorado Fuel. Copper was barely steady. Colorado Southern issues became active on reports of good earnings. These securities likely to enjoy an advance of some proportions. The standard railroad stocks were in favor under the leadership of St. Paul, in which there was the best of buying. Reading and Erie held their own, but were not in demand. The United States Steel issues were slightly active today, and may be shaping for a good advance, which they have not had in comparison with other industrials, for instance, American Locomotive, which is being put up on dividend possibilities. Traders can continue to buy stocks on any sign of weakness. There is nothing in the general situation to cause concern. Union Pacific active and strong near the colse. Activity in this should induce transactions in Southern Pacific, which has been well bought in the last few days. One house who, as a rule, acts wisely, have been large buyers.

CEYLON TEA
GREEN OR BLACK
Iced, with a dash of lemon added, if used in the home, office and workshop, will make the heated term more bearable.
HOW TO MAKE IT.—Use half the quantity as of other tea, fresh boiling water. Steep four or five minutes.

TETLEY'S TEA
ABSOLUTELY PURE — UNIFORM QUALITY
INDIA — TRADE MARK — CEYLON
Its purity and delicate flavor has turned the tide toward Ceylon Tea.

Iron Age Review.

New York, June 6.—The Iron Age will say tomorrow:

"The market for steel making pig iron in the central west remains stiff, the largest transactions having been the purchase by the Republic company of an additional block of 10,000 tons of Bessemer pig for August delivery at $17.25, valley furnace. In the Chicago district, negotiations are pending, which may divert two merchant furnaces of the district from foundry iron to Bessemer. In the east one structural mill has purchased 15,000 tons of basic pig for the second half, and a plate mill has taken 5,000 tons at $17.50, delivered.

"The associated Birmingham makers are firmly holding foundry iron at $14, but outside makers are shading this 25 cents. In the central west $16 at furnace is barely maintained. The troubles with the molders in many sections are causing consumers to hold up shipments.

"The shapes and plates for three lake vessels for 1907 have been contracted for, amounting to 15,000 tons.

"The largest contract for structural work, 7,000 tons for the Erie railroad, has been divided between two shops.

"Moderate sized orders for rails for this year's delivery are still being entered. For 1907 there have been booked 35,000 tons for the Rock Island, 7,000 tons for the Raleigh and Pamlico Sound, and 14,000 tons for the Atlanta and North Carolina railroad.

"Tomorrow the Trans-Continental railway of Canada opens bids for 65,000 tons of rails.

"The leading interest has secured the work of supplying 65 miles of 12-inch pipe for the Eastern Oil Company, and 40 miles of 10-inch for a gas line to Cumberland, Md.

"An advance of $2 per ton on sheets has been made effective at once. The price of picked and galvanized sheets has been put up 10 cents per square.

"There are reports that concessions on bars are being made by very large interests.

"Heavy business in old material is reported at Pittsburg, including 12,000 to 15,000 tons of re-rolling rails, and about 10,000 tons of melting scrap. Heavy offerings in Chicago and in the east have caused a sharp decline in scrap.

"Japan has again appeared in our markets as a buyer of bridge material and of rails.

"German iron and steel makers have been putting up prices rather sharply lately, and reports from England have been more encouraging."

Foreign Finances.

London, June 6.—Consols for money 89 1-8; do. account 89 3-8. Atchison 93; do. preferred 106 3-4; Illinois Central 186 1-2; Louisville and Nashville 154 3-4.

Bar silver steady at 30 1-2d.

Money 2 1-2@3.

Short bills 3 1-2@9 1-6; three months' bills 3 3-8@3 1-2.

Berlin, June 6.—Exchange on London 20 marks 50 1-4 pfennigs for checks. Short bills and three months' bills 3 1-2.

Paris, June 6.—Three per cent rentes 98 francs 60 centimes for the account.

The Liverpool Grain Market.

Liverpool, June 6.—Wheat, spot nominal; futures quiet; July and September 6s 6d; December 6s 6 1-8d.

Corn, spot firm; American news 4s 7d; do. old 4s 10d; futures steady; July 4s 5 3-4d; September 4s 5d.

The Live Stock Market.

Chicago, June 6.—Cattle—Receipts 20,000; market best steady; others slow and lower. Common to prime steers $4.00@6.10; cows $3.00@4.50; heifers $2.75@5.10; bulls $3.25@4.25; calves $2.75@7.25; stockers and feeders $2.75@4.75.

Hogs—Receipts 22,000; market 5@7½ higher; choice to prime heavy $6.50@6.55; good to choice heavy; mixed $6.45@6.52; packing $6.00@6.50.

Sheep—Receipts 15,000; market 10@15c higher. Sheep $4.50@6.25; yearling; $5.35@6.95.

St. Louis, June 6.—Cattle—Receipts 4,000, including 2,000 Texans. Strong. Native spring and export steers $4.35@5.90; dressed beef and butcher steers $3.45@5.10; steers under 1,000 pounds $3.25@4.60; stockers and feeders $2.50@4.40; cows and heifers $2.00@5.00; canners $1.50@2.25; bulls $2.90@4.30; calves $3.50@6.25; Texas and Indian $3.00@4.75; cows and heffers $2.10@4.00.

Hogs—Receipts 6,500; higher. Pigs and lights $6.00@6.45; packers $6.20@6.45; butchers and best heavy $6.35@6.52½.

Sheep—Receipts 3,000; active, strong. Native muttons $3.00@6.10; lambs $5.00@7.75; culls and bulks $3.75@4.75; stockers $3.95@4.50.

No. 105 South Pryor St.

This is a lot 55x105 just below Mitchell street. It is in the immediate vicinity of the BELL TELEPHONE BUILDING, and ADLER BUILDING, NUNNALLY BROS. FACTORY (on Mitchell street); new building of BYRD PRINTING CO., and LEWIS CRACKER FACTORY. This place is right on the verge of first-class Business Property, and is one of the best pieces of semi-central real estate on the market. IT CAN BE BOUGHT FOR $8,500 RIGHT NOW.

FORREST & GEORGE ADAIR.

AS business grows, the expense of the counting-room is a bigger item. To apply the principle of reducing cost to a minimum in this department of your business, you need to adopt a loose-leaf system—one specially devised to fit your case. We make a study of your particular needs, prescribe forms accordingly, and deliver the goods. It will pay you to talk this matter over with us. Foote & Davies Co. Loose-Leaf Department, 63 E. Alabama St., Atlanta.

OUR AUCTION SALE

West Hunter, Ashby and Mayson and Turner Avenue; 50 Lots, Thursday, June 21st, 3:00 P. M.

Now is your time to buy a home. Terms are so easy that you will be glad of the opportunity. Car line in front of the property. Every lot is very desirable; they lie beautifully and will sell cheap. Come and see us about the sale.

S. B. TURMAN & CO.

GET YOUR LUMBER
From **E. G. WILLINGHAM & CO.**
542 Whitehall Street.
We deliver promptly and guarantee satisfaction. A full stock of Lumber, Sash, Doors, etc., on hand. Prices are right. Bell Phone 1946; Atlanta Phone 839.

1793 1907 114th Year
THE BINGHAM SCHOOL
MILITARY. Area of patronage widest in the south. Boys expelled from other schools not received. On the Asheville Plateau. Rates reasonable. COL. R. BINGHAM, Supt., R. F. D. No. 4, ASHEVILLE, N. C.

SAMPLE BOTTLE HAGAN'S MAGNOLIA BALM SENT FREE.
FOR THE COMPLEXION.
Fill out blank address opposite, then put it in envelope, affix a 2-cent stamp, address it to Lyon Mfg. Co. and by return mail you will receive the sample of Hagan's Magnolia Balm free.
SIGN THIS COUPON
and mail to LYON MFG. CO., 41 South Fifth St., Brooklyn, N. Y.
Name.....
Street & No.....
City..... State.....
Regular sized bottle 75 cents, at all druggists. If unable to obtain it send 75 cents, money order or stamps, at your risk, and we will forward it, charges paid.

FOR
Atlantic Beach, Florida
Take the
SOUTHERN RAILWAY
Week-end round trip rates.....$10.10
Season ticket, round trip..... 14.60
Southern train leaving Atlanta daily at 11:15 p. m., arrives Jacksonville next morning at 8:50 a. m. and train for Atlantic Beach leaves Jacksonville 10:00 a. m. arrives Atlantic Beach 10:44 a. m. Through sleepers Atlanta to Jacksonville.
For sleeper reservations call at Southern Ticket Office, No. 1 Peachtree, or Terminal Station.
J. C. BEAM, JR.,
District Passenger Agent.

B. L. WILLINGHAM, President. H. H. TIFT, Vice-Pres. W. B. WILLINGHAM, Sec'y and Treas.
WILLINGHAM-TIFT LUMBER COMPANY
Rough and Dressed Lumber, Sash, Doors, Blinds, Builders' Hardware.
200 Murphy Avenue, Take East Point or College Park Car and get off at McCall's Crossing on Lee St. Bell phone 85 West; Atlanta Phone 711.

Notice to Contractors and Builders.
We now have in operation the largest and best equipped Cement Stone Plant in the South. We make a full line of Building Stone, Window and Door Sills, Lintels, Columns, Pillars, Steps and Brick.
Mr. P. Pelegreni, the oldest and most efficient stone worker in Atlanta, is in charge of our ornamental and special work department.
Estimates made on all classes of buildings, walls, etc.
Atlanta Concrete Mfg. and Construction Co.,
530 Edgewood Ave. (on the Bridge).

C. SMITH VISIBLE TYPEWRITER
Write for Catalogues.

H. M. ASHE,
Writing In Sight Co.,
Y. M. C. A. Bldg., Atlanta, Ga.
100 Smith Premier No. 2 Models for Sale, $50 Cash Each.

Special Notices

FUNERAL NOTICES.

GRANT—The friends of Mr. and Mrs. John W. Grant, Mr. and Mrs. Hugh T. Inman and Mrs. William D. Grant are invited to attend the funeral services of Hugh Inman Grant, eldest son of Mr. and Mrs. John W. Grant, at their residence, 423 Peachtree street, Thursday afternoon, June 7th, 1906, at 3:30 o'clock.

The interment will be private and at a later hour.

SCOFIELD.—Friends of Mr. and Mrs. G. S. Scofield and Mr. and Mrs. Frank M. Scofield are invited to attend the funeral of Mr. G. S. Schofield today (Thursday), June 7th, from the residence, 66 Forrest avenue, at 10 a. m. Interment at Westview. The following gentlemen will please act as pallbearers, and meet at Barclay & Brandon's, at 9:30: C. P. Bidwell, Hugh Richardson, William Kelly, Major J. W. Cooper, W. B. Smith, Colonel George Westmoreland, Joseph T. Crankshaw.

WILLIAMS—The friends of Mr. and Mrs. Noble C. Williams, Sr., Mr. and Mrs. Noble C. Williams, Jr., Mrs. Virginia C. Coursen, Mr. and Mrs. James T. Wright, Miss Georgia Calhoun and Mrs. Florida C. Martin, are invited to attend the funeral of Mrs. Noble C. Williams, Sr., Thursday, June 7, at 10 a. m., from Central Presbyterian church. The following named gentlemen will please act as pallbearers, and meet at Patterson's at 9 a. m.: Mr. George F. Kendrick, Mr. J. B. Calhoun, Mr. R. H. McDonald, Mr. W. C. Massey, Mr. J. A. Fisher, Mr. Lowndes Calhoun.

MEETING NOTICE.

A regular communication of Fulton Lodge No. 214, F. and A. M., will be held in Masonic hall, corner W. Mitchell and S. Forsyth streets, on this (Thursday) evening at 8 o'clock. Work in F. C. degree. All duly qualified brethren are fraternally invited. Candidates for examination and initiation are requested to be on hand. By order, JAMES L. KEY, W. M.
W. S. RICHARDSON, Secretary.

FOR BAGGAGE WAGON
PHONE 1000
American Baggage and Transfer Company

PONCE DE LEON
TONIGHT—MATINEE TODAY
VAUDEVILLE'S GREATEST NOVELTY
Lasky and Rolfe's Spectacular Production
THE MILITARY OCTETTE
and THE GIRL BEHIND THE BATON, the DeMuths, Lewis and Green, Arm, Herald Square Quartette, Cameragraph.
Next Week: LITTLE CHIP — MARY MARBLE

— USE —
SOUTHERN EXPRESS CO'S

MONEY ORDERS
for all your Small Remittances, by mail or otherwise.
Sold on all points in the United States, Canada, and on Havana, Cuba.
CHEAP AND CONVENIENT.
NO APPLICATION REQUIRED.
A receipt is given and money will be refunded if order is lost.
Sold at all agencies of the Southern Express Company at all reasonable hours.

RATES ARE AS FOLLOWS:

	Cents		Cents
Not Over $ 2.50	5	Not Over $100.00	75
" 5.00	5	" 105.00	75
" 10.00	5	" 110.00	75
" 20.00	10	" 120.00	75
" 30.00	12	" 130.00	75
" 40.00	15	" 140.00	75
" 50.00	15	" 150.00	75
" 60.00	20	" 160.00	75
" 75.00	25	" 175.00	75
" 100.00	30	" 200.00	75

SHIP YOUR GOODS BY THE SOUTHERN EXPRESS COMPANY
which operates on 30,000 miles of first-class routes, with connections with other companies, to all points accessible by express.

NEEDED!
Have customers for North Side homes from $4,500 to $15,000.
See
LIEBMAN,
Real Estate and Renting,
28 Peachtree St.

BIG G CURES in 1 to 5 days. Guaranteed not to stricture. Prevents Contagion. THE EVANS CHEMICAL CO. CINCINNATI, O. U. S. A.
MEN AND WOMEN.
Use Big G for unnatural discharges, inflammations, irritations or ulcerations of mucous membranes. Painless, and not astringent or poisonous.
Sold by Druggists, or sent in plain wrapper, by express, prepaid, for $1.00, or 3 bottles $2.75. Circular sent on request.

AWNINGS TENTS UPHOLSTERY
MAIER & VOLBERG
30 So. Forsyth St.